WEATHER OUTLOOK

Continued cold today with chance of light snow. High today about 20. Clearing tonight with low 10 to 15. Slightly warmer Tuesday with high about 25. Not much change Wednesday.

Granite City Press-Record

DEVOTED EXCLUSIVELY TO GRANITE CITY — MADISON — VENICE — PONTOON BEACH — MITCHELL

TWICE-A-WEEK — MONDAY AND THURSDAY

Vol. 68 No. 5 | 108 | GRANITE CITY, ILLINOIS, MONDAY, JANUARY 18, 1971 | TWO SECTIONS—20 PAGES | TEN CENTS PER COPY

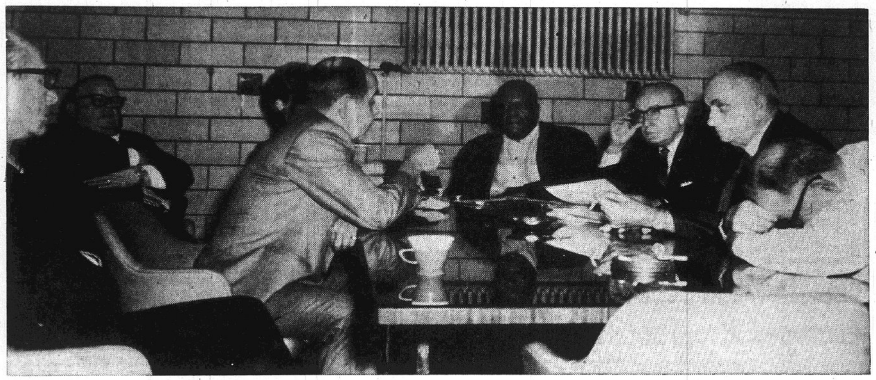

By Press-Record Staff Photographer

ANYONE FOR A NAP? Chief Engineer A. L. Kraemer appears to have lost interest in what East Side Levee Board Member Lawrence Tolar is saying in this view of the board's meeting Friday morning. From left to right are Attorney John Sprague, Board Member William M. Ebersoldt, Tolar, Mrs. Shirley Przada (partially hidden), secretary, President Morris Campbell, Ben Campbell, recording secretary, Board Member George Duff and Kraemer.

Further Borrowing by 'Red Ink' Levee Board, No Change in Officers

Trustees of the East Side Levee and Sanitary District set aside their political differences Friday—long enough to muster a quorum for a business meeting in which they approved the sale of tax anticipation warrants and thus averted a complete shutdown of levee district operations.

The action came only a few hours before 129 levee district employes were to be dismissed under an order issued last week by Morris Campbell, board chairman.

The dismissals and a shutdown of virtually all district activities were scheduled because there were no funds to meet payrolls and three attempts to hold a board meeting since Jan. 6 had failed for lack of a quorum.

Board members clashed verbally several times in Friday's meeting on motions made by Lawrence Tolar, an East St. Louis member of the board, who with Trustee George Duff, also of East St. Louis, has been opposing efforts by William "Mike" Ebersoldt of Venice and Campbell to elect Ebersoldt as board president for the 1971 fiscal year.

The two-to-two split on the board has prevented reorganization and election of a president thus far, although statutes provide for such reorganization in the board's first regular meeting of the year.

The reorganization meeting this year was scheduled for Jan. 6. Tolar is demanding that Duff be elected board chairman for the current year.

Delay Reorganization

Because of the financial crisis confronting the district—there was only $535 in the treasury as of Jan. 1—all four trustees agreed at the beginning of Friday's meeting to delay the reorganization issue.

Tolar moved that all current officers of the district "carry over" until further action of the board. His motion stipulated that reorganization be accomplished "as soon as possible."

Ebersoldt, Duff and Campbell voted in favor of the delay to clear the way for action on the financial issues—primarily a motion to issue $39,000 worth of anticipation warrants to meet the January payroll.

The $39,000 available through anticipation is the last of $750,000 worth of anticipation warrants authorized by ordinance at the beginning of the 1970-71 fiscal year.

After approving a motion to delay reorganization, the board recessed and then convened in regular session with Ben Campbell, the board's chief clerk, as presiding officer.

The board took up several side issues, including approval of a budget for the Cahokia Sewage Treatment plant, with expenditures listed at $99,950 and revenue projected at $101,000.

Tolar Objects

Board members then heard a resolution stating that it would be to the district's best interests if hiring and firing were not left to the president, but to a majority of the board. Tolar objected, pointing out that "the president has a right to act and sign in the presence of the board."

Tolar presented a motion that "all board members stay." Ebersoldt asked: "What are we talking about?"

Tolar answered that "I am talking about laying off every one. I understand you are trying to fire all these people (levee district workers.)"

Tolar moved for adoption of his motion and left the meeting room. Duff voted "yes" but Morris Campbell voted "no" Ebersoldt said: "Not only no—but hell no." This killed the motion on a two-to-two stalemate.

The levee board has consisted of four members, instead of the customary five, since the death of Joseph Grant of Granite City in 1969.

'Gambling With Livelihoods'

At this point Kenneth Fults, vice president of Local 729 of the Teamsters Union, which represents most levee district employes, charged the board had "been playing poker" and "used poor judgment" in calling for dismissal of the work-

(Continued on page 6, col. 5)

Added County Authority Prompts Pontoon Village Zoning Proposal

A public hearing will be held at 7:30 p.m. Wednesday, Feb. 3, at the Long Lake Fire Hall on Pontoon Road on proposed zoning for the village of Pontoon Beach, Donald McCaslin said today. He is chairman of a temporary village zoning board.

Village officials decided to have a zoning ordinance prepared "due to recent state legislation calling for revision of county zoning," McCaslin told the Press-Record.

"The legislation authorized the county to introduce zoning to incorporated municipalities not already having zoning," McCaslin noted. Enactment of village zoning would permit zoning decisions to be made by the village rather than by Madison County.

"A grant from the U. S. Department of Housing and Urban Development has partially financed a 48-page report of suggested standards, prepared by the Southwestern Illinois Metropolitan Area Planning Commission.

"Official enactment of the ordinance depends on the public hearing and on subsequent adoption by the Pontoon Beach board of trustees.

"It is not intended to annul any building permits, certificates of occupancy, variances or other permits issued before the effective date of the ordinance.

"A series of eight zone dis-

(Continued on page 6, col. 8)

Edward Badgett, Retired GC Steel Officer, Dies

EDWARD D. BADGETT

Edward D. Badgett, 60, retired vice-president-engineering of Granite City Steel Co., and a former resident of Granite City, was pronounced dead at 7:50 a.m. Friday on arrival at Belleville Memorial Hospital where he was taken from his home.

Mr. Badgett, who was associated with the Granite City Steel Co. 33 years before his retirement about a year ago when he became ill, lived at 7 Locust Drive, Belleville.

Death was attributed to emphysema.

He was born in Townsend, Tenn., and moved to Belleville in 1945.

Mr. Badgett was named Vice-President - Engineering at the steel firm in 1965. Prior to that he had been manager of engineering and chief engineer since 1954.

Served in Army

He graduated in 1931 from the Virginia Military Institute with a B.A. degree in electrical engineering. He joined Granite City Steel Co. in 1937. He served in the U.S. Army during World War II advancing to the rank of lieutenant-colonel.

At the end of the war he returned to the steel company and served successively in the positions of chief electrician, assistant plant engineer and plant engineer before becoming chief engineer in 1954.

He is survived by his widow, Mrs. Jane Lee Badgett, two sons, Air Force Capt. Lee Douglas Badgett of Colorado Springs, Colo., and Army Capt. Arthur Logan Badgett of Annadale, Va.

He also leaves a sister, Mrs. Kenneth Dunham of Frostproof, Fla., and one grandchild.

Funeral services are listed in today's obituary column.

..BIRTHS..

Births recorded at St. Elizabeth Hospital:

GIRLS

Mr. and Mrs. Hartmut Wolhrl, 1909 Spruce St., Jan. 14, Christine Marie, six pounds, 15 ounces.

Mr. and Mrs. Roger Clutts, 2132 Bryan Ave., Jan. 15, Lisa lone, nine pounds, 12 ounces.

Mr. and Mrs. Richard Rose, 3869 Rodney Dr., Jan. 16, Mary Kay, six pounds, two ounces.

Mr. and Mrs. Richard Beasley, 2887 (R) Indiana Ave., Jan. 16, Christina Marie, seven pounds, 13 ounces.

Mr. and Mrs. Chester Heidebrink, 2145 Edison Ave., Jan. 17, Tammy Renee, six pounds, 12 ounces.

BOYS

Mr. and Mrs. Gary Rader, Army Depot, Jan. 14, Bret Allen, eight pounds, four ounces.

Mr. and Mrs. John Warren Jr., 3117 Edgewood Drive, Jan. 14, Scott Alan, seven pounds, two ounces.

Mr. and Mrs. John Genimmatti, Mount Olive, Jan. 14, John Raymond Jr., six pounds, seven ounces.

Mr. and Mrs. Joseph Ponce, 517 Fillmore Ave., Venice, Jan. 15, Anthony Robert, seven pounds, four ounces.

Mr. and Mrs. Joseph Ponce, 517 Fillmore St., Venice, Jan. 15, Anthony Robert, seven pounds four ounces.

Mr. and Mrs. Everett Sullivan Jr., Edwardsville, Everett John III, nine pounds, 15 ounces.

Mr. and Mrs. Roy Lyerla, Collinsville, Jan. 15, Frank, seven pounds, one ounces.

Mr. and Mrs. Charles Soden, 2837a Pershing Ave., Jan. 16, Samuel Lee, 10 pounds, four ounces.

Mr. and Mrs. Ronald Range, Caseyville, Jan. 16, Timothy Alan, seven pounds.

Mr. and Mrs. Keith Pryor, 4913 Willow Lane, Jan. 16, Steven Edward, seven pounds, three ounces.

Mr. and Mrs. Nemesio Boquiren, 4040 Bruene Ave., seven pounds, three ounces.

Carbon Plate Price Raised

Granite City Steel Co. today announced increases of 60 cents per 100 pounds and $12 per ton in the price of carbon steel plate, which raises the total base cost to purchasers $148 per ton, or $7.40 per 100 pounds. The new rates will be effective March 1.

In announcing the price hike, Nicholas P. Cutlich, GCS sales manager, said the increase "falls well short of compensating inflation in the steel industry." He cited severe shortages in two big volume products, increases in coal prices by one-third and almost double in the cost of coke purchases, a 14% rise in railroad freight charges and effects of a wage increase last August to steelworkers.

New price figures released today by the local steel firm are in line with hikes announced by U.S. Steel Corp., and lower than Bethlehem Steel Co.'s 11 to 13 per cent increase reported earlier last week.

Board Unanimous for Rendleman

ADDRESSING SIU BOARD on Friday. Chancellor John S. Rendleman of SIU-SW is pictured making his statement to Southern Illinois University trustees, who a short time later gave him a vote of confidence.

The Southern Illinois University Board of Trustees unanimously endorsed John S. Rendleman, chancellor of the Southwestern campus, in the face of criticisms aimed at him during the current Paul Powell controversy, during a meeting Friday morning at the Sunset Hill Holiday Inn.

Following a statement by Rendleman, the trustees took immediate action without comment.

Rendleman, executor of the estate of the late Mr. Powell, Illinois secretary of state, has been under attack by leading Illinois governmental officials, including Gov. Richard Ogilvie who had suggested his resignation as chancellor of the SIU-SW campus.

During the proceedings, three petitions from the SIU-SW faculty, students and area residents were presented to the trustees in support of the chancellor.

Formal Endorsement

The formal endorsement of the seven-member board came on the motion of Ivan Elliott. Terms of three of the trustees, appointed by the governor, are expiring.

Rendleman, faced with the task of executing an estate which included more than $800,000 in cash and assets found in Powell's Springfield hotel, his office, his Chicago apartment and his home at Vienna, announced at the meeting that he will request the Probate Court of Johnson County to appoint a co-executor for the estate. It is estimated to be valued at more than $2 million.

A veteran executive on the SIU staff at Carbondale before his appointment here, Rendleman had been acquainted with Powell and other business and civic leaders in Southern Illinois.

Departing from his prepared statement, he told the trustees, the news media, university personnel and others in the crowded motel meeting room that he had other personal interests, including a farm which he owned along with one of the trustees. "It doesn't pay very well," he added.

Rendleman, who had been designated as executor in the Powell will, commented at length:

Job of Chancellor

"At this juncture, I want to place myself in a position to give my full and undivided attention to my duties as chancellor.

"At the time of the late Secretary of State Paul Powell's death, I knew that in his last will he had nominated me as executor of the estate. Accordingly, I moved with all dispatch to fulfill the most immediate of my duties in that capacity: to locate and assemble all of the assets.

"In the process of the orderly disposition of this duty, I came

(Continued on page 13, col. 3)

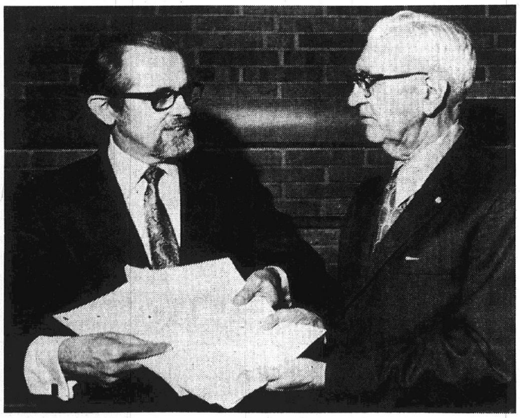

RESOLUTION BACKING CHANCELLOR is presented by Andrew J. Kochman, left, vice-chancellor for academic affairs at SIU-SW. He is shown giving petitions supporting Chancellor John S. Rendleman to Lindell W. Sturgis, chairman of the SIU board of trustees, here Friday. The documents were signed by all academic deans, the dean of students and other top administrators on the local campus. Chancellor Rendleman had been criticized by the governor for his role as executor of the Paul Powell estate.

$2.5 Million Transit System Deficit Estimated for 1971

The Bi-State Transit System faces a deficit of $2,531,600 for its fiscal year beginning March 1, according to a tentative operating budget presented to the Bi-State Development Agency board of commissioners Friday.

Anticipated revenue of $23,215,000 is a slight increase from the 1970-71 figure. Expenses are up 6.5%, an increase of approximately $1.5 million.

John C. Baine, president of Transit Services Corp., which operates the Bi-State System, said the increase in revenue reflects the fare increase to 45 cents which became effective in September, and an anticipated patronage decline.

The projected budget indicates that revenues will be sufficient to cover operating expenses, but will be $900,000 short of meeting interest and sinking fund requirements, with no provision for the Depreciation Reserve Fund.

No Action Taken

"While we will not take final action on this budget, until we have the opportunity to consider the recommendations of the consulting engineers and the trustee, I can assure you that we are determined to do all we can to avoid taking any action which places a greater financial burden upon our patrons," Robert S. Knapp, chairman of the board, said.

"My colleagues on the board believe that we must break this cycle of raising fares and curtailing service.

"Everyone should be aware that a transit system cannot exist on farebox revenues alone. We must have financial assistance from outside sources if we are to meet our obligations," Knapp added.

"We intend to make every effort to convince our state legislatures of the need for financial assistance.

"Illinois already has made a start in granting public transportation systems exemption from the state motor fuel tax, and has provided payments to make up the revenue reduction resulting from reduced fares to students," Knapp said.

"Governor Ogilvie also has indicated that his administration has plans for further support. We hope that Missouri also will accept its responsibility and take positive steps to assist in the preservation of public transportation in the St. Louis metropolitan area."

In answer to recent charges that the Bi-State Transit System is guilty of discriminatory action against Negroes, Baine reported that since the establishment of the Bi-State Transit System on April 1, 1963, 55% of all new employes hired have been black.

On Dec. 31, the transit system employed 1715 persons which included 463 Negroes or 27% of the total.

Cited for Minority Hiring

Baine added that 28% of the bus operators are Negroes and 34% on the maintenance staff are black.

Other areas of Negro employment include skilled and semi-skilled maintenance assistants, division superintendents, assistant personnel administrator, equipment foremen, division office foremen, road supervisors and other office and supervisory positions.

Baine said the report made by the Office of Civil Rights of the Department of Transportation was factually correct in saying that Bi-State's utilization of minorities in the transit field was one of the best.

The board received word that a 12,000-gallon jet fuel tank and a retail distribution system has been completed and placed in service at Bi-State Parks Airport, Cahokia, Ill.

Construction of 22 T-Hangars also is expected to be completed by May 1. A new 5500-foot runway was opened to traffic Dec. 10.

John D. Kuziel, manager of the Gateway Arch Passenger Transportation System for Bi-State Development Agency, reported that 756,418 persons made the trip to the top of the nation's tallest monument during 1970.

REESE DRUG STORES
Walgreen Agency Drug Store
Granite City, 1322 Niedringhaus — — — 876-5858
Bellemore Village Shopping Center — — — 451-7560
Madison, Third and Madison — — — — — 877-0828

BE A WINNER

BUY THE LARGE SIZE AND SAVE

LARGE SIZE COUPON
Regular, Oily, Dry
14-oz. $2.19
SAVE!

LARGE SIZE COUPON
Reg. $3.29
100's $2.19
SAVE!

LARGE SIZE COUPON
Reg. $1.09
16-oz. 77¢
SAVE!

LARGE SIZE COUPON
Reg. 39c
36's 26¢
SAVE!

11 Area Couples Obtain Divorces In Circuit Court

Eleven area couples have obtained divorces in Madison County Circuit Court. Divorced were:

Georgianne Skinner of Madison from William Skinner of Ypsilanti, Mich. They were married May 17, 1958, in Madison. Mental cruelty was charged. Custody of three children was given to the mother, and the father was ordered to pay child support of $100 per week.

Elizabeth Smith from Lawrence S. Smith, both of Granite City. They were married Sept. 3, 1958, in St. John's, Newfoundland, and separated April 12, 1970. Mental cruelty was charged. Custody of three children was given to the mother, and the father was ordered to pay child support of $40 per week.

Glynis Ann Henderson from Bruce Allen Henderson, both of Granite City. They were married June 10, 1967, in East St. Louis, and separated last Jan. 2. Cruelty was charged. Custody of three children was given to the mother, and the father was ordered to pay child support of $25 per week.

Former Name Restored

Jack Elliott Vaught of Collinsville from Janet Mary Vaught of Granite City. They were married last Dec. 13 at Collinsville and separated Dec. 21. Mental cruelty was charged. Her former name of Janet Mary Kelton was restored.

Mary Judith Green from Frank Lynn Green, both of Granite City. They were married June 15, 1968. Mental cruelty was charged.

Carol Babineau of Granite City from Douglas Babineau of Collinsville. They were married Feb. 15, 1969, in Collinsville, and separated last July 31. Mental cruelty was charged. Custody of one child was given to the mother. The matter of child support was reserved by the court.

Sharon Birkhahan of Granite City from Dale Birkhahan of East Moline. They were married Sept. 13, 1967, in Granite City, and separated in August 1969. Desertion was charged. Custody of two children was obtained by the mother. The matter of child support was reserved by the court.

Mary Edmonds of Madison from James Edmonds of East St. Louis. They were married Sept. 29, 1963, in St. Louis, and separated in June 1968. Desertion was charged.

Granite Cityans Divorced

Barbara June Stairs from Paul Donald Stairs, both of Granite City. They were married Aug. 22, 1965 in Granite City and separated June 2, 1970. Cruelty was charged. The mother obtained custody of one child, and the father was ordered to pay child support of $60 per month.

Leonard A. Nunnery from Elizabeth May Nunnery, both of Granite City. They were married May 2, 1969. Mental cruelty was charged.

Doris Judy Schollmeyer from David G. Schollmeyer, both of Granite City. They were married June 9, 1961, in St. Louis, and separated last Aug. 21. Mental cruelty was charged. Custody of three children was given to the mother, and the father was ordered to pay child support of $45 per week.

By Press-Record Staff Photographer

PREPARING FOR SOAR. 'Save our American Resources' is the title of the 1971 Boy Scouts of America conservation good turn program. Reviewing plans for the Quad-City area program are, left to right, District Camping Chairman Dave Parrish; Explorer Chester Walton, Post 69; District SOAR Chairman Thomas Boker, and Explorer Maurice Dailey Jr., president of Post 69 which is sponsored by Miles Laboratories, Inc.

Boker to Head Scout 'Save Resources' Program in 1971

Boy Scout District Chairman Leo Konzen has appointed Thomas Boker, 10 Bermuda Lane, as Uniwah (Quad-City) District chairman of project SOAR, (Save Our American Resources), the Boy Scout 1971 conservation program.

The appointment was announced at the district meeting Thursday night at the First Granite City National Bank.

Boker, in addition to being an active scouter, is chairman of the Granite City Council's Air Pollution committee, and is alderman of the Seventh Ward.

Cliff Blankenship, chairman of the district Explorer committee announced several new Explorer posts are in various stages of organization.

St. Elizabeth hospital is planning a medical specialty post. Law enforcement specialty posts, similar to Post "10-4" at Madison, is under consideration by the Venice Police department.

Law enforcement Post 24, sponsored by the Granite City police, has been organized.

Summer camp reservations at Camp Sunnen near Potosi, Mo., are filling up, according to Dave Parrish, camping chairman.

Parrish said some scout units in the Quad-City area that have not signed up for camp may not be able to go if their camp reservations are not turned into the scout office soon.

Paul Rutledge, vice-chairman of the Activities Committee, reported that Scout Sunday church program covers are available at no cost to any church in the area by calling the scout office.

Rutledge reminded scouters of the annual Appreciation dinner to be held at Granite City High School on Feb. 27. He further emphasized the importance of unit leaders returning the activity poll sheet to the council office in order that the activities committee may use the ideas of the unit leaders in future planning.

Black's Bakery, Closed By Fire, is Reopened

Black's Bakery, 20th Street and Delmar Avenue, damaged extensively by fire last July 31, has reopened for business, Kenneth Black, operator, announced today.

Black said remodeling of the store and shop was completed last week. Work of remodeling upstairs apartments which also were damaged by the fire, is continuing, he said.

The bakery has been in operation at its present location since 1908 and has been operated by Mr. Black since 1939. Damage caused by the fire was in excess of $30,000.

Scott Base Supporting Jan. 31 Moon Mission

Men and aircraft of the Military Airlift Command (MAC) which is headquartered at Scott Air Force Base, won't be taking the Apollo 14 astronauts to the moon, but they will be performing a variety of significant roles in support of the lunar mission scheduled for launch Jan. 31.

From launch to recovery and return to the United States, the world-wide command will provide airlift, rescue, weather, geodetic and medical support for the mission.

Even before the countdown begins, important data is provided by two MAC units: the Aerospace Cartographic and Geodetic Service (ACGS) and the Air Weather Service (AWS).

An ACGS unit surveys the launch pad, radar and telemetry stations along the Eastern Test Range to prevent errors that might send the space vehicle off course.

Weather Data

Along the same Eastern Test Range will be an extensive meteorological network providing conventional weather support. The network will provide 17 critical soundings of the upper atmosphere during the last two days of the launch countdown.

Beginning three days before splashdown, vital weather reconnaissance of the recovery zone will be made, using WC-135 weather aircraft.

Helicopters and conventional aircraft of the Aerospace Rescue and Recovery Service (ARRS) will cover the launch site, while farther downgrade other ARRS forces stand ready for the spacecraft landing in either planned or unplanned areas.

Additional forces will be ready in case the return vehicle overshoots or undershoots the planned splashdown area, just as they have on every manned Apollo mission.

Selected doctors and medical technicians provided by the MAC Command Surgeon will be positioned with surgical teams at the launch site and in recovery areas.

Airlift and support missions will be flown by aircraft of both the 21st Air Force, with headquarters at McGuire AFB, N. J., and the 22nd Air Force headquartered at Travis AFB, Calif.

Starlifters, Cargomaster

Five C-141 Starlifters and one C-133 Cargomaster will be operated by the 22nd Air Force in direct support of the redeployment of the astronauts, quarantine facilities, lunar samples and space module from the recovery area back to the U. S. after the return to earth.

Apollo 14 Astronauts Alan B. Shephard, Stuart A. Rossa and Edgar D. Mitchell will be transported in their mobile quarantine facility to Ellington AFB, near Houston, Tex., by a C-141 Starlifter of the 60th Military Airlift Wing from Travis AFB, Calif.

A C-133 Cargomaster of the 60th Wing will return the command module and deactivation team.

Four C-141s of the 21st Air Force will accompany the EC-135 aircraft that provide world-wide voice relay and telemetry data during portions of the lunar flight not covered by ground station communication.

Both 21st and 22nd AF will maintain an aircraft and crew on immediate availability to cover any contingency during the entire portion of the Apollo 14 mission.

READY MIX CONCRETE
CALL LYBARGER
452-3107 or 452-618C

Granite City Press-Record
Published Monday and Thursday by
Granite City Press-Record, Inc.
1815 Delmar Ave. Granite City, Ill.
Second class postage paid at
Granite City, Ill. 62040
Subscription Rates
Per copy .... 10¢
Mail Subscriptions

	Year	6 Mo.
City Rural Routes	$ 9.20	$4.60
Zones 1-2	11.00	5.50
Zone 3	11.40	5.70
Zone 4	12.00	6.00
Zone 5	12.80	6.40
Zone 6	13.40	6.70
Zone 7	14.00	7.00
Zone 8	14.50	7.25
Servicemen	5.60	2.80

Telephone: 876-2000
Area Code 618

All-iron tablet for women!
FemIron
Checks the threat of low blood iron in women 15-50!
A leading medical journal reports that some healthy young women have little or no iron reserves. You see, many women even risk becoming anemic and tired. You should avoid this. Take just one new FemIron tablet every day.
FemIron is the 100% iron tablet that gives you iron, all iron, to maintain the supply you need to prevent iron shortage.
FemIron is the iron insurance that could be so important to you. Get FemIron today.
FemIron-The very, very feminine iron tablet

English Leather®
Now!
Three Great Choices

All three great choices are individually packaged in handsome crystal bottles to make gift-giving memorable. Give the men in your life—father, brother, boyfriend(s)—ENGLISH LEATHER.
Remember, a drop of ENGLISH LEATHER makes quite a splash! Choose your ENGLISH LEATHER at:

DEPENDABLE MAYTAG Dishwashers
30 DAY MONEY BACK Satisfaction Guaranteed
BUILT-IN or PORTABLE
Three spray arms get high velocity jet washing action—top, middle, and bottom — scrub away food particles, even grease, easily. Self-cleaning micro-mesh™ filter.
MAYTAG Food-Waste DISPOSERS
Grinds all types of food quickly, efficiently. Positive pressure water seal.
SUPREME RADIO
A LITTLE OUT OF THE WAY— BUT A LOT LESS TO PAY
2109 Johnson Rd. 452-5315

SAVE AT Carp's DEPARTMENT STORES
Bra & Girdle SALE
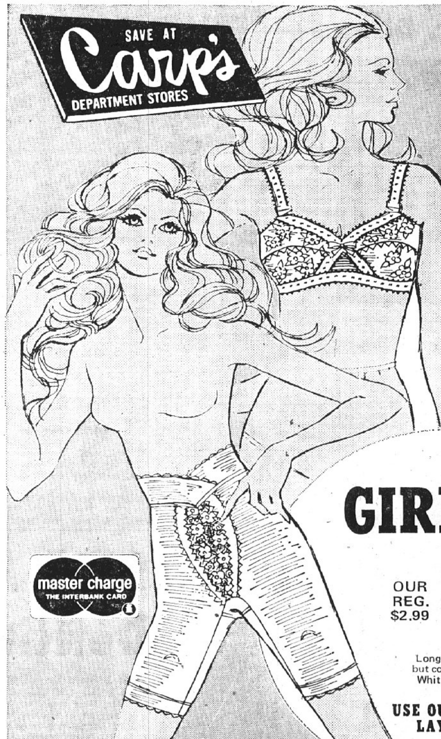
BRAS $1.17
COMPARE AT $2.00
The bra to make you shapelier is our bra of poly/cotton in padded or unpadded styles; lycra spandex back. Padded A-B cup; unpadded A-B-C cup. 32-40.
GIRDLES
OUR REG. $2.99 $2.44
Long leg girdle in lightweight but controlling lycra spandex. White only; sizes S-M-L-XL.
master charge THE INTERBANK CARD
USE OUR HANDY LAYAWAY
HALF PRICE SALE!
PANTY HOSE 69¢ REG. $1.37
Our finest quality micro mesh panty hose in neutral and fashion shades. 1 sz fits 5' to 5'9"
PANTY HOSE
CARP'S CHARGE
ALWAYS 1st QUALITY AT CARPS

Big January Clearance Sale Now on Shop Carp's and Save Up to 50% on Winter Clothing
1 GROUP Ladies' Half Slips 50¢ Reg. $1.00
1 GROUP LADIES' RAYON GOWNS $1.00 Reg. $1.77
LADIES' RAYON PANTIES 33¢ Reg. 59c
1 GROUP LADIES' PURSES $1.00 Reg. to $2.99
DISCONTINUED NUMBERS LADIES' BRAS 44¢

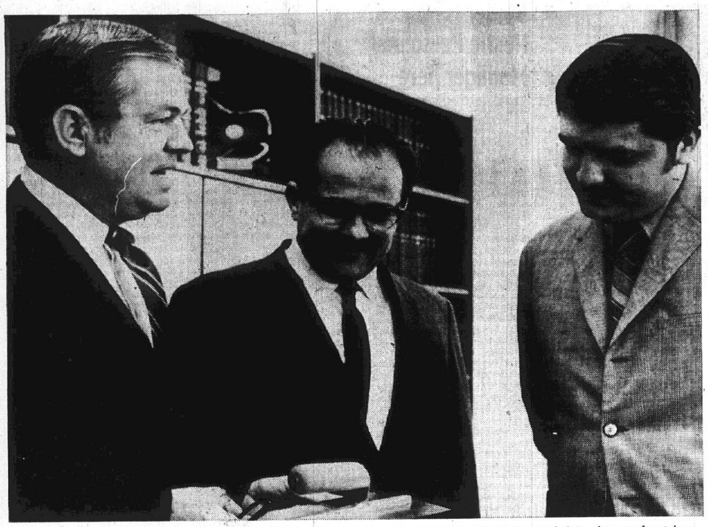

STILL THE CHANCELLOR of SIU-SW, Dr.John S. Rendleman was endorsed by SIU trustees Friday on the caliber of his administration of the local campus. This photograph, taken a short time ago, shows him at left, talking with representatives of Consejo Superior Universitario Central Americano about improvement of teacher education in Central America; SIU sent a team of educators to Central America for a three-month study.

43% Tuition Boost to $143 Approved by SIU Trustees

The Southern Illinois University Board of Trustees reluctantly approved a 43% increase in tuition for the Southwestern and Carbondale campuses at a meeting Friday at the Sunset Hill Holiday Inn.

For Illinois students, the basic tuition will be raised from the current $117 per quarter to $143 for 11 or more credit hours. For out-of-state students, they will raise to $429 per quarter. The hikes will take effect next fall.

With fewer credits, the tuition for state students will be $48 for five hours and $95 for six to ten hours, and for out-of-state students it will be $143 for five hours and $286 for six to ten hours.

The raise is the second in less than a year for the 38,000 students, including 13,700 at the Southwestern campus and 24,000 at Carbondale.

The increase, recommended by the Illinois Board of Higher Education, is subject to the approval of the Illinois General Assembly.

Study Commission

Claiming that higher tuition will force middle income groups out of the field of higher education, the trustees will ask Gov. Richard Ogilvie to create a commission to study and report on the matter.

Trustee William Allen of Decatur commented that "higher education is no longer a privilege but a right . . . but higher tuition is reverting it to a privilege . . . but it is a right and should be available to all.

Chancellor John Rendleman, who said he is still opposed to the increase, added that the university will have more money but it is earmarked for special programs approved by the Board of Higher Education.

'Growing Boy'

The chancellor compared the situation to "a growing boy. If he grows tall enough to grow out of his pants, you cut off his feet so you don't have to buy a new pair of pants."

The comments came during criticisms of a $2.6 million cut in the university's requested budget for educational purposes which Rendleman said will have a deliterious effect on the educational program. "We will have to impose a limit on enrollment," he said, and added that "I can see no expansion of any programs except in the school of dental medicine.

At Carbondale, it was stated that staff members who resign will not be replaced and the rest of the staff will be carrying a larger load.

The trustees approved an allocation of about $48,000 from the Student Welfare and Recreational Building Trust Fund to develop two recreation areas at the Tower Lake apartments at the Southwestern campus.

Happy Housing

Rendleman told the board that "we have the happiest housing experience of any college." He said that 14% of the students on campus live away from their homes, and that the original master plan called for the commuter college to have 50% of the students living on campus. He felt that it would never be more than 20%.

The board also approved $88,500 for renovation of the first three floors of the old Broadview Hotel in East St. Louis to be used in the Experiment in Higher Education program there.

A lease for the building has been negotiated at the rate of $50,000 a year, to be applicable to a purchase option at a total of $750,000.

Doubt Approval

Members of the board, including Harold Fischer of Granite City, doubted that use of the building would be approved by the Higher Board of Education and ordered that no further commitment be made on renovations or rent after this year unless authorization is received from the Higher Board.

A recommended contract award of $11,691,450 for a humanities-social sciences building on the Carbondale campus was approved. The low bidder was J. L. Simmons Co. Inc. of Decatur. The S. M. Wilson Co. of Granite City bid $12,950,950, the high bid.

The trustees also will ask the Higher Board for authority to change a six-year "certificate of specialist" program to a degree award.

The program, extending two years beyond the master's degree level, now offers the specialist certificate to education students who complete professional studies in areas as counseling, school administration and supervision. The trustees said the academic standards in the program are as rigorous as those for doctorate courses.

You Are Invited
If You Have No Church
To Attend
First United Presbyterian Church
At 22nd and Delmar Ave.,
Granite City, Ill.
This Sunday
Two Worship Services—
8:30 A.M. and 11:00 A.M.
Sunday Church School 9:40 A.M.
David Bruce Maxton, Pastor

MADISON
3-HR. CLEANER
Tues., Wed., Thurs.. Jan. 19th - 20th - 21st
Any $6 Worth of
DRY CLEANING
$5.00
BOX STORAGE
FREE MOTH PROOFING And MILDEW STORAGE
STORE HOURS 8:30 TO 5:00
504 MADISON AVE. 877-8571

Venice Railroad Clerk Fatally Shot; Seek 2

William Vincent Slepawick, 65, of Apartment B, 125 Weber St., Venice, was shot in the fact apparently with a shotgun at 8:30 p.m. Saturday and was pronounced dead upon arrival at St. Elizabeth Hospital by Madison County Coroner Robert Thomas.

Police received a report that a gun had been fired at Second Street and Weber at 8:33 p.m. When they arrived they found Mr. Slepawick lying on the sidewalk.

Witnesses said that a young man, about 20 years old ran from the scene of the shooting and got into a white over red or maroon 1963 convertible with another man and drove east on Weber.

The man who fled was described as about 5 feet, 9 inches tall, weighing about 165 pounds, with light brown hair and wearing a light brown jacket and pants.

Police reports said Mr. Slepawick received a puncture to the right side of his face between the nose and cheek. An inquest is pending.

Mr. Slepawick had been a clerk for the GM&O Railroad since he was 12 years old. He also was a part time guard for the Pinkerton Agency. He was born in Springfield but lived most of his life in the Quad-Cities.

He is survived by his widow, Mrs. Helen Slepawick; one son, 5-year-old William Joseph Slepawick, and one sister, Mrs. Pauline Bake who lives in Oklahoma.

CENTRAL
AIR CONDITIONERS
CALL 876-2626

Hollis White Named Dean of Fine Arts

Hollis L. White, who has been serving as acting dean of the Fine Arts Division at Southern Illinois University, Southwestern since September, was appointed dean Friday by the SIU board of trustees.

Former chairman of the speech and theater faculty, White joined the SIU-SW staff in 1962 as associate professor and was promoted to professor in April 1967.

As dean of the Fine Arts Division, he succeeds Andrew J. Kochman, who was named vice-chancellor for academic affairs last fall. Included in the division are the faculties of art, music, theater and mass communications.

The new dean earned his bachelor's degree at the University of Illinois and his master's and doctorate in speech at the University of Missouri.

Dean White formerly taught at the University of Missouri in Columbia and at Queens College in New York. He is the author of a number of publications and a member of several professional and civic organizations.

White and his family live at 900 Esic Drive, Edwardsville.

HOLLIS WHITE

Charged With Battery

Junior Lemmons, 40, of St. Louis, was released under $400 cash bond at 9:30 a.m. Friday after he was charged with battery and unlawful use of a weapon Thursday night. He was arrested in the 1600 block of Sixth Street by Madison police.

Battery Charge Filed

Charles W. Hahne, 19, of 1723 Grand Ave., was arrested at 8:30 a.m. Friday at his home on a battery charge. He was held for military authorities as being absent without leave.

Sisters Welcome First Born at Hospital Here

Corporal and Mrs. Roger W. Clutts are parents of a nine pound, 12 ounce daughter, their first child, born Friday at St. Elizabeth Hospital. The new arrival has been named Lisa Ione. Cpl. Clutts is stationed at San Diego, Calif. The mother is residing at 2132 Bryan Ave. She is the former Cynthia Hunt, a daughter of Mr. and Mrs. Thomas Hunt of the Bryan Ave. address.

Mrs. Clutts' brother-in-law and sister, Mr. and Mrs. Chester Heidebrink, 2145 Edison Ave., are also welcoming their first child who arrived Sunday at St. Elizabeth Hospital weighing six pounds, 12 ounces and named Tammy Rene. The mother will be remembered as Carolyn Hunt. The grandparents are Mr. and Mrs. Ralph Clutts, 1342 Meridian St., and Mr. and Mrs. Chester Heidebrink, 4933 Willow Ave.

DIAL A PRAYER
797-0775

East Bank Players Set Meeting Thursday

The East Bank Players will hold their second annual membership meeting at 7:30 p.m. Thursday, in the ballroom at the Granite City Elks Club.

Announcement of the spring musical production and tryout dates will be made at the meeting, which marks the start of the second season for the local threatre group.

The organization, incorporated in the state of Illinois as a non-profit corporation for the purpose of presenting theatrical presentations, is made up of Quad-Cityans interested in community theatre.

During the intial season, the East Bank Players was entirely self-supporting, utilizing expenses fro mticket sales, a spokesman for the group explained. Neither local merchants nor business people were solicited for funds and the group provided its own sound system and lighting systems and small portable stage units.

Thursday's affair will serve to combine a first birthday party and a business report to the membership. Colored slides of past productions also will be shown.

All player members are urged to attend, and any interested citizens wishing to join the community theatre group also are invited, the official said.

Vandals Break Screen

Vandals tore a hole in the front door screen of the home of Rufus Valencia, 2920 Victory Drive, according to a report at 9:50 p.m. Thursday.

Edgar Matkins Trained In Nike Radar Repair

Army Specialist Five Edgar S. Matkins, 22, son of Mr. and Mrs. James Matkins, 305 Hill St., Madison, has graduated from a 44-week Nike Missile Radar and Computer repair course at the Army missile and munitions center and school, Redstone Arsenal, Ala.

He was trained in the functions, theory and operation of the Nike Missile Radar and Computer systems. He also learned support maintenance on several other types of radars.

Spec. 5 Matkins entered the Army in March 1968, completed basic training at Fort Leonard Wood, Mo., and was last stationed in Germany. The specialist is a 1966 graduate of Venice High School at Venice.

AWNINGS—G. C. GLASS CO.
18th & Edison, 877-5400

ARE YOU INVITING A MIDNITE WITHDRAWAL?

Rent A Granite City Trust SAFE DEPOSIT BOX
for just a few pennies a day
Be secure in the knowledge that your valuables are protected from Theft, Fire, and Loss.
All sizes of boxes available.

GCT ..."your friendly bank"
GRANITE CITY TRUST AND SAVINGS BANK
A FULL SERVICE BANK
1909 Edison Ave.
Phone 876-1212
master charge THE INTERBANK CARD
Member Federal Deposit Insurance Corporation

BUY NOW AND SAVE $50
"FEDDERS" WHOLE HOUSE
AIR CONDITIONING
24,000 B.T.U.
Reg. $439.95
$389.95
INSTALLATION EXTRA
PRICE INCLUDES:
- "A"-COIL TO FIT IN FURNACE
- COOLING CONDENSER
- 21 FEET PRE-CHARGED LINE
- COMBINATION HEATING & COOLING THERMOSTAT

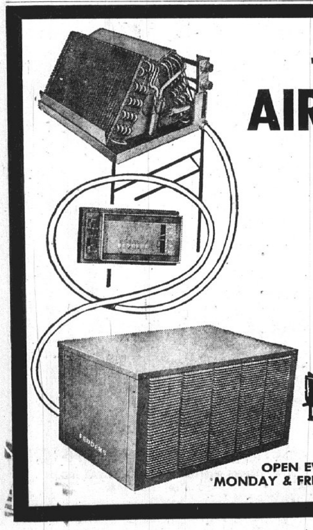

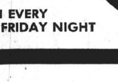

FRIEDMAN'S
FIFTH & MADISON
MADISON, ILLINOIS
PHONE 877-6000
OPEN EVERY MONDAY & FRIDAY NIGHT

1971 AUTO LICENSE RENEWAL APPLICATIONS
35 HORSEPOWER OR LESS - - - - - - - $18.00
OVER 35 HORSEPOWER - - - - - - - - $30.00
PLUS REGISTRATION FEE OF $1.00

In-Service Programs Offered by St. Louis U.

Courses of special interest for in-service teachers are being offered by St. Louis University for the spring semester, with classes to begin Feb. 8. Registrations will be accepted Feb. 3-5.

The courses include "Foundations of Peace: a Survey; Seminar in Innovation in Elementary School Mathematics; Seminar in Current Educational Problems: Issues in Urban Education; Seminar in Teaching Read-Linguistic Approaches; Leadership Development Through Inservice Programs.

Urban Dynamics and Educational Planning, Programming in Early Childhood Education; Child Growth and Development; Programmed Instruction; Counseling and Guidance for Exceptional Children; and Diagnostic and Prescriptive Teaching in Special Education.

Details may be obtained by contacting George H. Hyram, Ph.D., chairman of the university's department of education.

Roger Crites Awarded Commendation Medal

Private First Class Roger D. Crites, son of Mr. and Mrs. Elmon B. Crites, 527 E. Chain of Rocks Road, has received the Army Commendation Medal while serving with the 27th Artillery near Tuy Phon, Vietnam.

Private Crites earned the award for meritorious services as a cook with Battery C of the artillery's 5th battalion.

He entered the army in June 1969 and completed basic training at Fort Leonard Wood, Mo.

HUMIDIFIERS
CALL 876-2626

Operating Engineers Again Reject UE Pact

In overwhelming numbers, members of the Operating Engineers Union yesterday rejected a proposed settlement to a 59-day strike against the Union Electric Co., a spokesman for Local 148 said last night.

The proposal, voted on by secret ballot at the Operating Engineers Local 520 hall in Mitchell and at two other locations in Missouri and Iowa, essentially was the same as one rejected by the Local 148 membership earlier, the union spokesman said.

About 4,300 persons have been out of work since Nov. 20 when the dispute began at the utility's Portage des Sioux plant, Mo. Close to 1,300 of those idled are members of the Operating Engineers with the other affected workmen mostly from the International Brotherhood of Electrical Workers Local 1439 and 1455.

Principal stumbling block in settling the strike is the company's position in disciplining three employes at the Cahokia plant. Union Electric claims the men attempted to shut down the plant the day of the strike. The union said the employes were ordered to reduce power by supervisors.

Company and union negotiators met for 10 hours Saturday leading to the Sunday vote. A majority of Local 148 members coast ballots at the Mitchell auditorium.

Moses Fernandez, 60, Dies; Here 10 Years

Moses Fernandez, 60, of Rural Route One, Box 528, died at 3:17 p.m. Friday at Belleville Memorial Hospital where he had been a patient one week. He had been ill six months.

Mr. Fernandez was born in Monterey, Mexico, and lived here 10 years. He was employed as a lintoype operator at a St. Louis newspaper.

He is survived by his widow, Mrs. Wilma Fernandez; two sons, Moses Fernandez Jr. of Yuma, Ariz., and Victor Fernandez of Granite City; two daughters, Mrs. Elizabeth Wright who lives in England and Mrs. Ruth Quenseberry of Pasadena, Calif.; one sister, Miss Eva Fernandez of Pasadena, and eight grandchildren.

Funeral arrangements are given in today's obituary column.

Parents Of Daughter

Mr. and Mrs. Thomas DeVrize, 2341 Rock Road, are announcing the birth of a daughter Jan. 14 at St. Elizabeth Hospital in Belleville. The infant, the first child of the couple, weighed 8 pounds, 9 ounces. She has been named Dawn Andrea. Mrs. DeVrize is the former Glenda Puhse, a daughter of Glenn Puhse, 2341 Rock Road, and Mrs. Irene Hudson of Alton.

Will your auto insurance give you what you're paying for?

With Travelers, you get full-coverage policies, coast-to-coast claim service, and the Independent Insurance Agent who puts your interests first.

ROYCE REALTY & INSURANCE
3710 PONTOON ROAD
Granite City — 931-2400
Representing the THE TRAVELERS INSURANCE COMPANIES HARTFORD, CONNECTICUT

POLKA BAND MEMBERS at present include, left to right, Steve "Butch" Bucherich Jr., Vince Debevc, Stan Soboleski, Terry Dutko and Gene Bakula.

Bucherich Musicians Span 1907 to 1970 Era

Hhe Bucherich's are rounding out 63 years of music in the Quad-City area and are still going strong.

It all began in 1907 when Steve Bucherich Sr. came from Yugoslavia at the age of 19 as an immigrant.

He started his own string band, known as the Tamburitza Yugoslav String Instruments, which was popular with the large settlement of Yugoslavian people in this area.

After 50 years of entertainment, he went into retirement in 1957. He is now 83 years old.

It did not stop there. His son, Steve Bucherich Jr., 1603 Elizabeth St., Madison, took up where his father left off, organizing his own modern polka and popular music band.

It is in constant demand in the metropolitan St. Louis area, playing for dances and weddings. The band is booked up months ahead of time and has gone as far as Little Rock, Ark., to play for a wedding.

As Bucherich says, "The band does mainly polka songs which cater to all nationalities, but by no means are we limited to this kind of music."

The band can switch from a lively polka to a slow country song like "Your Cheatin' Heart" and then stir an audience with a rock and roll number like "Wipe Out."

The group has been together for five years. Members of the band are Terry Dutko, Vince Debevc, Gene Bakula, Stan Soboleski and Butch Bucherich Jr.

They have recorded their first album, "Polkas and Waltzes—St. Louis Style," which is being sold and shipped all over the country.

Assigned to SAC

Airman Jerry L. Houseman, son of Mr. and Mrs. Gene E. Hancock, 2822 Denver St., has received his first U. S. Air Force duty assignment after completing basic training at Lackland AFB, Tex. The airman has been assigned to a unit of the Strategic Air Command at Francis E. Warren AFB, Wyo., for training and duty in the supply field. Airman Houseman is a 1970 graduate of Granite City Senior High School.

DIAL A PRAYER
797-0775

Mother-Child Swim Class Starting at 'Y'

The YMCA will begin a combination mother-infant - mother-tot class on Tuesday. The class will meet on Tuesday and Thursday mornings from 10:30 a.m. to 11 a.m. for five weeks.

Any child between the ages of four months and six years is eligible for enrollment. The mother is required to attend classes and assist in the pool. During the period, the intsructor visits each child at least once, as well as demonstrating methods of teaching the child.

Cost of the course is $10 per child. The mother is not required to carry any membership.

Interested parties are advised to call the YMCA for further information.

Man Fined, Jailed

John Nishke, 23, of 1641 Fourth St., Madison, was sentenced to seven days in the Madison County Jail and fined a total of $200 plus $45 costs on charges of illegal display of state license plates and for failure to have a firearm identification card. Charges of aggravated assault and unlawful use of a weapon were dropped. He was arrested recently on the parking lot at Kozyak's Market.

Youth Questioned In Auto Theft Inquiry

Police are questioning a 17-year-old Venice boy in connection with the theft of an auto of John Dowdy, 2312 Clark Ave., which disappeared at 8:50 a.m. Thursday in Brooklyn.

The stolen auto was seen by Venice police, traveling at a high rate of speed south on Weaver Avenue near Douglas Street at 9 p.m. Friday, according to the police report, and when officers stopped the car two youths jumped out and escaped on foot. The license plates had been removed from the auto.

A short time later, police took the youth into custody at Douglas and Weaver. The drivers of two other cars, following the stolen auto when it was stopped, were questioned and released.

Doris Bass To Speak At GC Steel Dinner

Mrs. Doris Bass, St. Louis alderwoman, will speak on "Women In Politics" at the regular meeting of the Granite City Steel Management Club Thursday evening in the main office cafeteria of the Granite City Steel Co. Building, fifth floor.

W. F. Hoelscher, vice-president, secretary and treasurer of the steel company also will speak at the meeting.

A social period will begin at 5:15 p.m. and dinner will be served at 6:15 p.m. The meeting is scheduled to begin at 7.

Members and prospective members who have not already turned in their reservations are requested to contact Larry Hoffman at Station 8712 today.

Eight Recovering After Surgery Here

The following are recovering after major surgery which they underwent at St. Elizabeth Hospital since Thursday:

Thomas Lachner, 3116 Wayne Ave.; Norene Carr, 2616 Missouri Ave.; Eva Woodford, 2641 Logan Ave; Mary A. Burich, 1424 Grand Ave; Heurshel Tellor, 2208 Dawn St; Harlan D. Keel Jr., 2544 Stratford Lane; Mary L. Walker, 1208 Logan Ave., Madison; Herman E. Davis, 1417 Third St., Madison.

LIST WITH COCHRANE-WOLF
"IT'S SOLD"

Binder Is Named Nestle Personnel Manager Here

Robert G. Schuessler, plant manager of Nestle's instant tea plant here, today announced a change in personnel managers at the local facility.

Gerald Quirk, present personnel manager, is being promoted and transferred to Fulton, N.Y., and will be succeeded by Albert Binder. The Fulton plant is Nestle's largest chocolate plant with a workforce of over 1,600 employees.

Binder, 26, is a 1967 graduate of SIU-SW, where he majored in business administration. Following graduation, he served two years with the U. S. Army as an infantry squad leader in Vietnam.

Binder will be responsible for employment, safety and labor relations at the Granite City plant. He was formerly with the McDonnell-Douglas Corp. in St. Louis.

Quirk, 25, has been with Nestle since January 1968. He is a member of the East Side Industrial Relations Association, Manufacturers Association of the Tri-Cities and American Society for Personnel Administration.

He will assume his new position as assistant personnel manager in Fulton on Feb. 1.

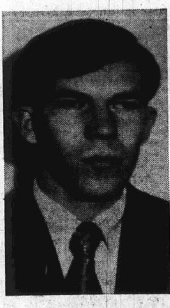

ALBERT BINDER

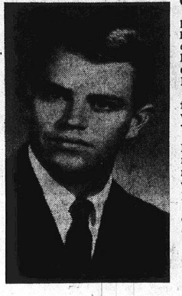

GERALD QUIRK

Glenview & East Granite

MRS. DORIS STOTZ
2571 Hodges Avenue
876-8044

MRS. CHRISTY HEADS NAOMI RUTH CLASS

The Naomi Ruth Class of Trinity Methodist Church started the new year with a pot luck dinner and an election of officers Thursday in the home of Mrs. Jessie Jennings, 2914 Idaho Ave.

Mrs. Ellen Christy will serve as president, Mrs. Anna Dowdy vice-president, Mrs. Jennings treasurer, Mrs. Lessie Watts secretary and Mrs. Jane Shafer, flower fund chairman.

Following dinner, a monthly program was held, with the class song, "Stepping in the Light," "sung in unison, Mrs. Mae Luckert, teacher, led opening prayer.

Mrs. Jennings gave the devotional, "Jesus is Choosing Youthful Disciples,"' and Mrs. Dowdy read from the 23rd Psalm.

Mrs. Jennings offered closing prayer and other members present were Mrs. Mieda Brainard, Mrs. Betty Bauer, Mrs. Anna Nelson, Mrs. Elvira Reeves, Thelma Gillis, Mrs. Cora Ansler, Mrs. Loretta Mount, Matilda Leas and Mrs. Fern Willows.

The next meeting will be held Feb. 11.

* * * *

TROOP TOURS LIBRARY

Junior Girl Scout Troop 29 of Webster School toured the Granite City library Thursday afternoon following a brief meeting at the school. Leaders are Mrs. Eva Arbogast and Mrs. Pat Eaton.

The girls are working on the requirements of the active citizen and cook badges. While at the Library, they did research on the history of spices. Participants were Laura Arbogast, Sharon Chrusciel, Terri Hutchings, Priscilla Long, Gay Norris, Belinda Sipes and a guest, Freddie Eaton.

* * * *

PLAN FOR CORONATION

Final plans were made for a yearly green coronation Jan. 30 by the Will Show 'Em Club of Take Off Pounds Sensibly Thursday evening at the home of Mrs. Esther Reutzel, 1648 H Rock Road. Measurements were taken for quarterly records.

The leader, Mrs. Bernice Gergen, led in pledges and the weight recorder, Mrs. Katherine Smith, conducted roll call.

Mrs. Donna Brimm was honored as queen of the week, being presented with a silver tiara and a basket of fruit.

Awards were presented to Mrs. Ruby Garbitt for a weight loss prediction during a recent contest and Mill Gail Culpepper for a Christmas tree contest. A yearly contest was started, the members giving a disired weight loss and sealing it in an envelope.

Names were drawn for secret pals and it was decided to give a cash gift to the next yearly queen instead of a quilt. Trophies and a menu were discussed or the coronation, to be held at the Reutzel home. Mrs. Carbitt received a silver scale charm.

The meeting adjourned with prayer. Taking part were those mentioned and Miss Gloria Harper and Mesdames Darlene Hartzel, Leona Benham, Jackie Schulte, Eunice Dennis and Margaret Harper.

The club meets weekly on Thursdays at the Reutzel home. Those interested in joining may contact Mrs. Mary Nemeth at 931-5205 or Mrs. Carbitt at 877-2460.

DELICIOUS BEAN TACOS
BERT'S CHUCK WAGON
876-2576

Clara Kwiatowski, 68, Dies; Ill 3 Years

Mrs. Clara J. Kwiatowski, 68, of 1038 Alton Ave., Madison, died at 7:30 p.m. Thursday at St. Elizabeth Hospital where she had been a patient seven weeks. She had been ill for the past three months.

Mrs. Kwiatkowski had lived in Madison for the past 60 years. She was employed as head cook at the Madison Senior High School for the past 20 years. A member of St. Mary's Roman Catholic Church in Madison, she was active in the St. Ann's Sodality and Third Order of St. Francis.

Her husband, Walter, preceded her in death.

Mrs. Kwiatkowski is survived by three daughters, Mrs. Jack (Irene) Kaiser of River Mines, Mo., Miss Dorothy and Miss Alvina Kwiatkowski, both of Madison; a sister, Mrs. Michael (Martha) Luczaj of Nashville, Ill.; one brother, John Lasky, of Granite City and one grandchild.

Funeral arrangements are listed in the obituary column.

Park Flag Burned

The American flag flying over Memorial Park was lowered and burned by vandals, believed to be youths, during the evening hours Thursday. The incident was reported to police at 7:55 p.m. Thursday.

Madison

MRS. LENNA WILLIAMS
1638 Sixth Street
877-0317

DISCUSSION IS HELD BY WOMEN'S SOCIETY

The Women's Society of Christian Service of the United Methodist Church met Wednesday evening at the church. Mrs. Thelma Black presided over a business session and prayer was offered by Mrs. Mayme Vallow.

The program was given by Mrs. Esther Draper. She presented a topic, "Workaday World," and it was discussed by the ladies.

Mrs. Estalla McBrian, hostess, served refreshments to those in the program and Mrs. Erma Graves, Mrs. Barbara Radcliff, Mrs. Sue Bogue and Mrs. Alice Thompson.

* * * *

OFFICERS ELECTED

Mrs. Mary Ballentine was hostess to the Blahs Club in her home, 1601 Third St., Wednesday. An election of officers was held, with Mrs. Ballentine chosen as treasurer and Mrs. Grace Hormann as secretary.

The group discussed a project for the next meeting. Games were played and refreshments were served.

Prizes were awarded to Mrs. Hormann, Miss Shadyann Hormann, Mrs. Opal Voss and Donna Nasalroad. Mrs. Hormann will hold the next meeting in her home Jan. 25.

Guests for the evening included Miss Mary Ann Ballentine and Miss Kathy Brockman.

* * * *

Mrs. Ann Ritter, Mrs. Cornelia Hommert, Mrs. Jewel Jones and Mrs. Theresa Fogle met at the United Methodist Church Thursday for a day of quilting.

* * * *

HONOR TERI CHILDERS ON SEVENTH BIRTHDAY

Teri Childers was honored with a birthday party given by her parents, Mr. and Mrs. Jim Childers, in their home, 1710 Sixth St., Saturday afternoon. She is now seven years of age.

As the guests arrived at the home, they were presented with hats and game favors.

Games were played, with prizes awarded to Renee Clark, Noble Berrong, Susan Dorris and Karen Kaminski. Others present were Ramona Berrong, Greg Warren, Billy Dorris, David Kaminiski, Janet Fraundorf, Dynette Shrader and Teri's sister, Amy Childers. Charles Svoboda Jr., Teri's uncle, took movies during the party.

Karen Bridick assisted Mrs. Childers with the game period and serving. A sheetcake with a Cinderella theme adorned the refreshment table prior to being served.

Dinner was served in the Childers home for the birthday observance with Mr. and Mrs. Charles Svoboda Jr. and daughters, Lisa and Pam, attending. Mr. and Mrs. Robert Childers were dinner guests in honor of the birthday on Sunday.

License Issued

A marriage license has been issued in St. Louis to Vincent L. Graddy and Georgiann Lane, both of Granite City.

FIJAN-MAERAS AGENCY
REAL ESTATE & INSURANCE
452-1127

Find YOUR Dream House!

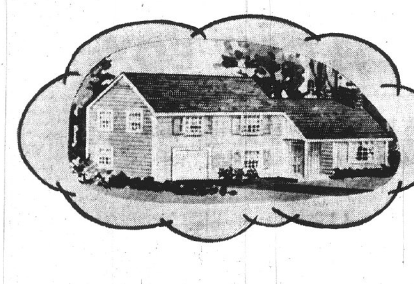

Then . . . come see us for a Fast and Friendly Home Loan at

Remember We Give Eagle Stamps on All Passbook and Certificate Savings

First Granite City Savings & Loan

WE HAVE AMERICAN EXPRESS TRAVEL CHEQUES
As an added service to our Customers, we now have money orders
1825 Delmar Ave. 876-0262 Granite City

Butch Bucherich and His Polka Band

present a selection of

POLKAS AND WALTZES — ST. LOUIS STYLE. This album contains the music of seven nationalities, each recorded in its own pleasing style. Butch and His Polka Band have brought enjoyment to many people throughout the Midwest. The band has been together the past five years and are in constant demand throughout the Metropolitan St. Louis area. Their wide selection of music is noted for pleasing people of all ages. The Album has picture of the band on the cover.

SIDE ONE
1. Vince's Slovenian Polka
2. Happy House Polka (Slovenian)
3. Red Wine Polka (Polish)
4. Oberek (Polish)
5. E-I-E-I-O Polka
6. Our Katie Polka (Bohemian)

SIDE TWO
1. She Told Me She Loves Me (ala Gigi) (Creation)
2. Croatian Medley
3. Russian Waltz
4. St. Louis Polka (Written by John Biskar)
5. Fall In Love (German) (Wiener Blut)
6. Mexican Polka

To buy this album, send $5.00 to:

BUTCH BUCHERICH
1603 ELIZABETH ST.
MADISON, ILLINOIS 62060

WEEK LONG SPECIAL
TUESDAY THRU MON., JAN. 19-25
ANY 10 Plain Piece $6.99
SKIRTS & SWEATERS 3 FOR ONLY $1.49
PLEATS EXTRA
IN BY 11 A.M. — OUT NEXT DAY BY 1 P.M.
SHIRT SPECIAL 5 SHIRTS LAUNDERED FOR ONLY $1.00
(ON HANGERS ONLY) WITH DRY CLEANING ORDER
HOLIDAY 1 HOUR CLEANERS OF AMERICA ®
Nameoki Village Shopping Center 876-9428
NEW HOURS: OPEN MONDAY THROUGH SATURDAY 7 A.M. 'TIL 6 P.M.

Youth Charged

A 15-year-old Venice youth has been charged with vandalism and curfew violation after he allegedly broke several windows at the Dunbar School about 1 a.m. Sunday. He was arrested at 1:20 a.m. in the 100 block of Douglas Avenue, Venice.

CALL YOUR REALTOR
MORRISS REALTY CO.
876-4400

Auto Wing Broken

Ray Bevill, 2037 Dewey Ave., reported at 12:30 a.m. today that the left wing window of his 1957 auto was broken while it was parked on the street after 9 p.m.

Home Damaged In Fire

A fire started in a gas cooking stove while being cleaned, causing minor damage to the home of Jerry Guest, 539 Salveter St., Venice, at 10:30 p.m. Friday.

Grants
KNOWN FOR VALUES

SAVE UP TO 26%!
ON OUR TWO BEST-SELLING ANTIQUE SATIN FABRICS
SALE
$1.99 YD.* Carlton
$1.89 YD.* Strathmore

Yes, one of our decorating consultants will be glad to bring these exciting fabrics to your own living room. No obligation to buy. All draperies made and installed** by experts.
*Plus labor
**Additional charge for installation

20 NAMEOKI VILLAGE, GRANITE CITY, ILL.

Grants
KNOWN FOR VALUES
OPEN DAILY 9 A.M. - 9 P.M.; SUNDAY NOON - 6 P.M.
Granite City Only

TUESDAY ONLY COUPONS
January 19th

TUES. JAN. 19 ONLY — With This COUPON
Mrs. Alison's Pkg. COOKIES
Sale pkg. 21¢
• Reg. 29c • Large Assortment • Limit 4 Pkgs.
W.T. GRANT CO.

TUES. JAN. 19 ONLY — With This COUPON
Giant Crest LOOSE LEAF PAPER
Sale pkg. 67¢
• 500 Count • 10½"x8" • Reg. 89c • Limit 2 Pkgs.
W.T. GRANT CO.

TUES. JAN. 19 ONLY — With This COUPON
Chocolate Covered Cherries
Sale 74¢
• Reg. 96c • 30 Count Box • Limit 1 Box
W.T. GRANT CO.

TUES. JAN. 19 ONLY — With This COUPON
TYPEWRITER PAPER
Sale pkg. 74¢
• 250 Count • 8½"x11"/Reg. 96c • Limit 2 Pkgs.
W.T. GRANT CO.

TUES. JAN. 19 ONLY — With This COUPON
HAND TOWELS
Sale 67¢
• Reg. $1.19 • Assorted Colors • Limit 4
W.T. GRANT CO.

TUES. JAN. 19 ONLY — With This COUPON
Womens and Childrens Warm Lined SLIPPERS
Sale pair 96¢
• Reg. $1.86 • Assorted Styles • Limit 3 Pair
W.T. GRANT CO.

TUES. JAN. 19 ONLY — With This COUPON
Men's Fur Lined GLOVES
Sale $2.96
• Black/Brown/Reg. $4.88 • S-M-L-XL • Limit 2 Pair
W.T. GRANT CO.

TUES. JAN. 19 ONLY — With This COUPON
LADIES BLOUSES
Sale $2.86
• Values to $5.46 • Nylon or Cotton/32-38 • Assorted Styles-Prints • Limit 2
W.T. GRANT CO.

TUES. JAN. 19 ONLY — With This COUPON
Little Girls SWEATERS
Sale $1.77
• Cardigan or Pullover Style • Values to $3.76 • Sizes 2-6X • Limit 2
W.T. GRANT CO.

TUES. JAN. 19 ONLY — With This COUPON
Childrens KNIT HAT & MITTEN SET
Sale $1.94
• Reg. $3.46/Asstd. Colors • Jacquard Knit/Washable • Limit 2 Sets
W.T. GRANT CO.

Nameoki

MRS. HARRIET LOVINS
2332 O'Hare Avenue
877-6936

BRIDAL SHOWER

Mrs. Barbara Adams, bride of Michael Adams, was honored with a shower Thursday evening at the First Baptist Church. Hostess was Mrs. Denise Wright, assisted by Mrs. Marie Ehlert and Mrs. Gladys Hagan.

The gift table was decorated in a blue and white theme with wedding bells placed around the table and the background. Miss Christy Adams assisted with the gift opening.

Games were played and prizes were won by Miss Colleen Affolter and Miss Kathy Affolter and Mesdames Maureen Cox, Ruby Foster, Carrie Hart, Iva Olive and Sandy Conkright.

Refreshments were served to the 40 ladies present. The serving was presided over by the hostesses and Miss Carolyn Mihu, the honoree's sister, and Miss Sandra Head. Light blue tapers were at each end of the table, and the cake, shaped like wedding bells, was decorated in blue and white.

Guests included the bride's mother, Mrs. Joyce Mihu, the groom's mother, Mrs. Violet Riecken, his grandmother, Mrs. Virginia Bloodworth, and his sister, Tammy Adams. Out-of-town guests included Mrs. Mary Crawford.

* * * *

MRS. MOEHLE HOSTESS

Mrs. Verna Moehle, 2100 Lynch Ave., was hostess for the Thursday meeting of the Jolly Twelve Club, first of the new year. Guests were served a three-course noon luncheon.

The afternoon was spent playing pinochle, prizes going to Mesdames Katheryn Smithson, Myrtle Bruns, Helen Love, Marceline Jung and the hostess. Also present were Mrs. Jean Barnes and Mrs. Maybelle Borum. Mrs. Katheryn Smithson has invited the club to her home, 2592 E. 27th St., for the Jan. 28 meeting.

* * * *

AWAIT ANNIVERSARY

A weekly meeting of the Oops Club of Take Off Pounds was held Thursday night in the 300 Room at Tri Mor Bowl. The leadere Mrs. Peggy Hackney, conducted the business session and reports weree given.

Mrs. Sharon DePew conducted the weigh-in of members, and Mrs. Wilma Spurlock gave the secretarial report.

"Queen of the week", Mrs. Agnes Kern, received her crown from Mrs. Hackney. The new queen also was presented a basket of fruit and a jeweled pin.

Arrangements were begun for the club's first anniversary dinner party later in the winter at a location to be announced. The event will be the climax to the organization's first year, and highlight of the evening will be crowning of the "queen if the year."

Winners in a weight contest were treated to salads. Those attending the meeting included Mesdames Claudette Baldridge, Lois Gunderson, Lois Hansen, Freida Hoefel, Agnes Kern, Lee Ann Moran, Maxine Rowekamp, Jerry Skaggs and Wilma Spurlock.

* * * *

1500 CLUB LUNCHEON

Members of the 1500 Club were entertained Thursday evening in the home of Mrs. Virginia Unfried, 2320 Benton St. Pinochle was the game of the evening, and prizes were won by Mrs. Lillian Lockridge, first and 100 aces; Mrs. Wenona Kibort, second; Mrs. Helen Bowles, third; and the hostess, consolation.

Others present included a guest, Mrs. Carol Kindle, and Mrs. Vivian Sharp, Mrs. Darlene Simpson and Mrs. Mary Miller.

A late lunch and dessert course were served and plans were completed to hold the next meeting at the home of Mrs. Miller, 4207 Maryville Road.

* * * *

MRS. THOMAS ENTERTAINS

Mrs. Nora Thomas, 2224 Adams Ave., was hostess for the January meeting of her Canasta Club Thursday evening. Prizes were awardsd to Mrs. Joyce Evans, first; Mrs. Donna Kessler, second; Mrs. Diana Hoelter, third; and Mrs. Barb Harris, a guest, consolation prize.

A luncheon was served to those named and Mrs. Roberta Lewis and Mrs. Linda Harp. The club made plans to meet with Mrs. Sandra Szadai for the February meeting.

* * * *

PTA TO MEET AT McKINLEY TUESDAY

The McKinley School PTA meeting originally scheduled for Tuesday, Jan. 12, has been rescheduled for Tuesday, Jan. 19. The postponement was due to the icy condition of the streets.

The 7:30 p.m. meeting will feature Miss Linda Treadwell's lower primary class in a special program. The school's Junior Girl Scout troop will conduct a flag ceremony and refreshments will be served after the meeting.

* * * *

FITNESS PROGRAM AT FROHARDT SCHOOL PTA

Mrs. Sarah Metcalf, president of the Frohardt School PTA, reports that the January meeting of the PTA will be held Tuesday at 7:30 p.m. A physical fitness program and demonstration will be given by the students under the leadership of Miss Susan Smith, physical education instructor at the school.

Following the program and business session, room mothers of the third grade level will serve refreshments in the cafeteria.

* * * *

INSTALLATION PLANNED

A new cubmaster and assistant cubmaster will be installed and a new Webelos den will be started at the Jan. 26 meeting of Cub Pack 46 of Nameoki School.

Refreshments will be served by mothers of Den Six, led by Mrs. Pat Heatherly, while opening and closing ceremonies will be by Mrs. Evelyn Mabry's Den Four and Mrs. Frances Finley's Den Five. The pack has assisted two local families with food and clothing parcels.

Hospital Notes

Patients admitted to St. Elizabeth Hospital Friday, Jan. 15:

Elizabeth Denson, 1629 Sixth, Madison; Mary Straub, Maryville; Roland Pfingston Sr., 2518 Madison; Gary Taylor, 3234a Kilarney; Minnie Bywater, 4940 Lake Drive; Ottie Moutell, 3605 Ruth Drive; Dale Ethington, Glen Carbon; Gayla Robinson, Alton; Rose Mary Welch, 1251 Oriole, Venice; John Luehmann, 2955 Iowa; Edith Farnbach, 3216 Wayne; James Peters Jr., 2017a Washington.

Ina Ponce, 517 Filmore, Venice; Stella Camper, 2405 Glenn Place; Abraham Kambarian, 2119 Grand; Glenn McIntire, 2528 Propes; Opal Devall, 2106 Pontoon Road; Dick Orr, 2106 Troy, Madison; James Coatney, 2415 Washington; Angela Daech, 100 Briarhaven; Sharilyn Lyerla, Collinsville; Janet Langford, 316 Rodger; David Johnson, Caseyville; Evelyn Stanley, 315 Second, Madison; Cynthia Clutts, 2132 Bryan.

Patients admitted to St. Elizabeth Hospital Saturday, Jan. 16:

James Streb, 2126 Grand; David Ray, 2411 Illinois; Eugene Thompson, McLeansboro; Cora Harrisl, Collinsville; Kenneth Cave, 2828 Edgewood; Tornton Wiggins, 172 Viola Jones Homes, Madison; Dennis Mellon, Collinsville; Morris Shane, 2505 Maryville Road; Nealy Pashea, 2944 Edwards Court; Charline Davis, 2524 Roney, Willie Doom, 2434 Benton.

Dorothy Dyer, 2434 Pine; Thomas Monroe, 2834 Washington; Raymond Gilmore, 1503 Kirkpatrick Homes; Violet Dennis, 2337 Rock Road; Robert David, 3188 Nameoki Road; Shirley Green, 2911 Sunset Drive; Gerald Scroggins, Collinsville; Francis Swope, O'Fallon, Ill.

Four Persons Arrested

Charges of intoxication and illegal possession of liquor were filed at 4 a.m. today against Gary Sidwell, 20, of 3006 Kirkpatrick Homes; Carroll Pigg, 21, of 2440 Ohio Ave.; and Robert Tidwell, 22, of 2203 Edna St. Robert Cole, 20, of 2809 Cayuga St., was charged with driving while intoxicated and illegal transportation of alcohol.

LIST WITH COCHRANE-WOLF
"IT'S SOLD"

FEDERAL AND STATE
Income Tax Returns
PREPARED
V-R Tax Service
ROY E. NORTON
1930 Edison 877-8800
Hours: 9 A.M. to 8 P.M.

Grants
KNOWN FOR VALUES
OPEN DAILY 9 A.M. - 9 P.M.
SUNDAY NOON - 6 P.M.

ON SALE
MONDAY-SATURDAY
JANUARY 18-23

SALE 51¢ YD.

DECORATOR FABRICS
...Lovely patterns, terrific savings!
So many attractive patterns you won't know which to choose first! Heavyweight cottons for slipcovers, draperies, so many decorating needs. Machine wash/dry. 36/45" wide.

PRINT AND SOLID BARK CLOTH
'Patrician Duo'...sturdy cotton barkcloth combines fine printing with a durable weave. 44/45" wide.
SALE 67¢ YD.

PERMANENT PRESS SCREEN-PRINTED FABRICS
'Hayride'...heavyweight cotton that's perfect for home fashions. A handsome assortment. 47/48" wide.
SALE $1.47 YD.

Simplicity patterns available

BARKCLOTH PRINTS AND SOLIDS SALE yd. 44¢
UPHOLSTERY FABRIC SALE 94¢
Reg. $1.27 Yard

UNBLEACHED MUSLIN ...... 5 yds. $1.00
Limit 10 Yards Per Customer

20 NAMEOKI VILLAGE GRANITE CITY, ILLINOIS

HUNTER'S

TRI CITY GROCERY CO.
WHOLE OR HALF
SLAB BACON
"BY THE PIECE" (NONE SOLD TO DEALERS!)
lb. 39¢
Pieces Sliced lb. 49c

SAVE 20c
COFFEE "MANHATTAN" "FREEZE-DRIED" 4-oz. Jar 75¢
Schick Krona-Chrome Injector BLADES 4-ct. Pkg. 79¢

NABISCO OREO COOKIES 15-oz. pkg. 51c
NABISCO CHIPS AHOY COOKIES 14-oz. pkg. 55c
SUNSHINE HYDROX HYDROX COOKIES 22-oz. pkg. 69c
SUNSHINE VANILLA HYDROX COOKIES 22-oz. pkg. 69c

SELF RISING FLOUR Gold Medal 5 Lb. Bag 69c
POTATO BUDS—10c OFF Bet. Crocker 16-Oz. Pkg. 63c
COLD CAPSULES Contac 10-Ct. Pkg. $1.09
CRANBERRY COCKTAIL JUICE Ocean Spray 48-Oz. Bot. 74c
PAPER TOWEL HOLDERS Scott Each 62c
ASSORTED PAPER TOWELS Northern 3 Jumbo Rolls $1.00

WHITE ANGEL FOOD CAKE MIX DUNCAN HINES 15-oz. pkg. 62¢
PEANUT BUTTER BIG TOP 18-oz. jar 62¢

KAL KAN - STEW DOG FOOD 14-oz. can 26¢
KAL KAN - CHICKEN PARTS DOG FOOD 14-oz. can 25¢

LIVER IN CREAM GRAVY CAT FOOD Nine Lives 6½-Oz. Can 19c
CHICKEN KITTYBURGER Nine Lives 2 6½-Oz. Cans 35c
CHICKEN LIVER KITTYBURGER Nine Lives 2 6½-Oz. Cans 35c
SUPER SUPER CAT FOOD Nine Lives 2 6-Oz. Cans 35c
MACKEREL CAT FOOD Nine Lives 2 No. ½ Cans 37c
SEAFOOD PLATTER Nine Lives 2 No. ½ Cans 37c

TWICE-AS-NICE SHAMPOO, 3 kinds 7-oz. bot. $1.19
MOUTHWASH -- 20c OFF LABEL LISTERINE 32-oz. bot. $1.49

Right Guard ANTI-PERSPIRANT Deodorant 5-oz. Bomb 99¢
Right Guard ANTI-PERSPIRANT Deodorant 8-oz. Bomb $1.29

Bathroom Tissue -- 2c Off Label SOFTWEVE 2 roll pkg. 29¢
Paper Towels -- 4c Off Label VIVA DECORATOR OR ASSORTED 2 roll pkg. 44¢

DOW Bathroom Cleaner 17-oz. bomb 83¢
LYSOL Deodorizing Cleaner 15-oz. bomb 59¢

2c OFF LABEL CLOROX BLEACH half gal. 35¢
SPRAY STARCH FAULTLESS 15-oz. bomb 53¢ 22-oz. bomb 67¢

2c OFF LABEL
COMET CLEANSER
14-oz. can 15c

5c OFF LABEL
IVORY
4 Per. Size Bars 26c

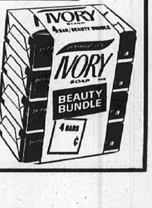

Tournament Play for Warrior, Trojan Fives

Both the GCHS and MHS quintets will take part in tournament play this week, Madison opposing Cahokia at 8:30 p.m. Wednesday in the Tuesday-to-Saturday Belleville East meet and Granite City tackling Pinckneyville at 7 p.m. Thursday in the Wednesday-to-Saturday Salem tourney. Both are eight-team meets.

Initial Belleville East pairings also include the host team and strong Mater Dei at 7 p.m. Tuesday, Alton-O'Fallon at 8:30 p.m. Tuesday and Belleville West-Althoff at 7 p.m. Wednesday.

MHS by winning would advance to a semi-final tilt at 8:30 p.m. Friday. In losing Wednesday, the Trojans would enter consolation play at 7 p.m. Friday. Final games would be at 2:30 p.m. Saturday (consolation title) or 8:30 p.m. Saturday (championship), or MHS might play for third place at 1 p.m. or 7 p.m. Saturday.

Salem quarterfinal foes include Carbondale-Greenville at 7 p.m. Wednesday, Salem-Effingham at 8:30 p.m. Wednesday and Centralia-Olney at 8:30 p.m. Thursday. Next Warrior game would be at 8:30 p.m. Friday or 2p.m. Saturday.

HOST CLEANS CARPET
WITHOUT WATER —
FEDER HUBER
NIEDRINGHAUS & DELMAR

TAD'S
TAX SERVICE
(Federal and State)
2024 Illinois Ave.
By Appointment
or Drop Off Information
Schooled In Tax Preparation!
8:30 A.M. to 9:00 P.M.
Call— 876-9496

'Y' Soccer League Plans New Season

The YMCA Soccer Association will meet at 7:30 p.m. Tuesday at the 'Y' to plan the coming soccer season starting March 6, it was announced by Ruben Mendoza, association director.

Two new divisions will be added this year to the program, bringing the number of boys participating to 850.

A PeeWee senior division for 7-year-olds and a junior division for 6-year-olds will be added.

Persons interested in serving as managers or coaches may contact Mendoza at Mendoza Sporting Goods, 938 Niedringhaus Ave.

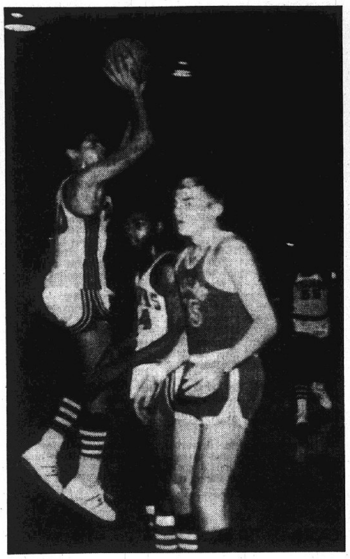

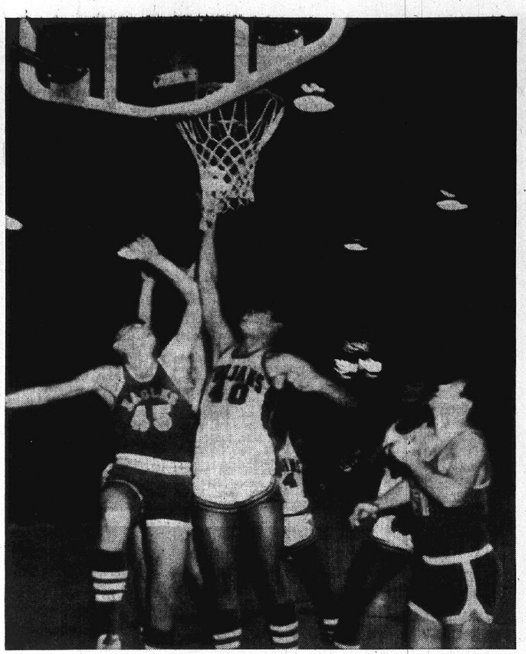

By Press-Record Staff Photographer

BASKETBALL MARKSMANSHIP of Douglas Griggs (No. 40) of Madison High School is illustrated in these two views of action during a Midwestern Conference contest here Friday evening. Griggs was successful on both shots but the Trojans lost to Bethalto 75-71 when their fourth-quarter rally fell short.

Bethalto Edges MHS, Trojans Win on Road

The Madison Trojans split games this weekend, winning at Charleston Saturday 90-63 while losing a Midwestern Conference game to Bethalto 75-71 here Friday.

In the Charleston game, Douglas Griggs was high point man for the Trojans with 24. Charleston Forward Hanner made 19. Charleston committed 14 fouls and Madison 19.

Other Trojans scoring were Larry Boyd and Jerry Belford, each 15; Clinton Burkhall 16, Ed Chandler and Daryl Fletcher each seven, and Henry Rhodes, Vernell Glasper and Emory Wilson, two points apiece.

Charleston took the lead in the first quarter 16-15, but by the half Madison was in front 35-33 and the Trojans increased it to 59-41 in the third period.

The junior varsity won 59-57 with Terrence Young and Ben Wilson each making 17 points.

The previous night, Bethalto led 24-26, 42-34 and 61-53 at the quarters.

Burkhall with 18 was high point Trojan. Bethalto's Center Curtis Drake scored 32.

Other Trojans scoring were Chandler 16, Griggs 13, Boyd 10, Belford eight, Rhodes four and Young, two.

Bethalto led in field goals 34-32. Each team made seven free throws—58% for the Trojans and 41% for Bethalto. Madison committed 13 fouls and Bethalto 10.

The MHS junior varsity won 61-60, Vernell Glasper scoring 12.

'Y' Offers Senior Lifesaving Course

A senior lifesaving course — water safety instructor course sequence — has been scheduled to begin at 7:30 p.m. Wednesday at the YMCA, it was announced by Michael Jessee, staff associate.

The sessions will be conducted on Wednesdays for seven consecutive weeks. The sessions will certify successful candidates in both the national YMCA aquatic program and the American National Red Cross water safety program.

Upon completion of the sessions, all persons 17 years of age and up, who have successfully completed the program, as well as any others who pass the qualifications, may enroll in the WSI sessions.

Minimum age for the senior lifesaving course is 15 years. The cost is $4 for members and $14 per person for non-members. The water safety instructor course is offered at no charge for anyone.

A junior lifesaving course has been planned for youngsters between the ages of 11 and 15. A time for the course has not been scheduled as yet. Interested persons may call Jessee at the 'Y'.

Boosters to Hear Soccer Coach, See

The Boosters of the Fighting Warriors will hear Head Coach Tom Wyrostek of the Granite City High School soccer squad discuss the Warriors' 12-1-4 season record at a 7:30 p.m. meeting Tuesday in the cafeteria at Coolidge Junior High School.

Coach Wyrostek and members of his staff will present a varsity game film of the GCHS soccer team in action and also demonstrate soccer techniques for those unfamiliar with the sport.

The meeting is open to the public and all soccer fans are urged to attend, Booster President Tony Melichar said today. He commented, "The high school soccer players, Coach Wyrostek and Coach Stan Wojcik have done an outstanding job finishing the season with a tremendous record. They deserve a large audience for Tuesday's presentation."

Booster meetings are open to all adults interested in promoting athletic endeavors at the local high school, Melichar said.

Elks Lodge Plans Sports Banquet

Elks Lodge 1063 will hold its annual Sports Award Banquet at 6:30 p.m. Wednesday at the lodge.

Members of trophy winning baseball and two flag football teams sponsored by the Elks in the Park District youth programs will be honored guests and individual awards will be presented.

Maryville School Basketball

THURSDAY, Jan. 14
Rick Berry Division
Rockets 13, Lakers 5 (Lee Heubner 7, Roger Boker 5)
Bill Bradley Division
Hawks 22, Knicks 17 (Chris Bellmer 11, Tom Greco 13)
Warriors 18, Bullets 7 (Dave Young 7, Ray Stuart 5)

MORE ABOUT

Borrowing

ers. He urged the trustees not to "gamble with people's livelihoods."

The four trustees then approved unanimously and without debate a resolution providing that the levee district obtain easements and right-of-way for the Illinois Division of Waterways necessary for drainage improvements to be built by the state for the Dobrey Slough area in Nameoki Township.

Acting on another resolution providing that personnel could obtain equipment and supplies only on purchase orders with board approval of any order of more than $50, Tolar attempted to amend the resolution to include the hiring of Jerry Duff "at a couple of thougsand more a year" to serve as purchasing agent for the levee district.

Jerry Duff is the son of George Duff and is now employed as a levee district timekeeper at $600 per month.

John Sprague, levee district attorney, pointed out that there was another motion on the floor.

Tolar then withdrew his amendment and voted against the original motion for a $50 limit on purchase orders. The other three trustees voted for it.

As Ebersoldt attempted to adjourn the meeting, Tolar tried again with a motion that Jerry Duff "be retained as purchasing agent plus timekeeper at a very liberal raise in pay." Duff seconded the motion, but Morris Campbell and Ebersoldt voted against it, killing the motion.

READY MIX CONCRETE
CALL LYBARGER
452-3107 or 452-6180

Warriors Win 62-53 Over Belleville-East

The Granite City High School Warriors defeated Belleville-East Saturday 62-53 in the first basketball game East has played here.

Taking a 10-9 lead in the first quarter, the Warriors outscored the Lancers in the next three quarters 13-9, 17-14 and 22-21. Halftime and third-period scores were 23-18 and 40-32.

Terry Ripka was high point man with 25. Sophomore Center Dale Haverman of Belleville scored 17. Coach Donald Deterding said, "Haverman is 6-5 and already a good player. I hate to think what he will be doing by his senior year."

The Warriors hit 39% of their field goal attempts, sinking 24. Belleville-East hit 19 for 41%.

The Lancers made 52% of their free throws with 15, while the Warriors hit 14 with a poor 47%.

Two Foul Out

Mike DeRuntz fouled out in the third quarter and Ripka late in the fourth period. Belleville committed 25 fouls and the Warriors 22.

Others scoring for the Warriors were Joe Wallace 14, Kevin Dyer 10, Chuck Kraus eight, Bob Wiggins three and Mike DeRuntz, two. DeRuntz had been ill all week and only attended one practice.

The Warriors dominated rebounding, 36-24. Wiggins snared nine and Wallace and DeRuntz seven each.

"Dyer and Ripka played a good overall game. We had a 16-point lead in the third quarter but started to coast a little."

Belleville-East has a 3-8 overall record; the Warrios are 10-4 overall and 3-3 in the Southwestern Conference.

The junior varsity won 52-48 with Tom Patterson scoring 13. The JV's came from behind in the fourth quarter, when Bert Champion scored eight points.

Strikes Gas Pump

Salvador Ocha Jr., St. Louis, while backing up at the Clark Oil Co. service station, Nameoki Road and Washington Avenue, at 6:30 p.m. Thursday, struck a gas pump, causing minor damage to the rear of his auto.

GC Kickers End Season With 1-1 Tie

The Warriors soccer squad finished their season with a 1-1 tie against Northwest High School Thursday afternoon, giving them a season record of 12-1-4.

"We were hoping to line up a few more games this year," Coach Tom Wyrostek said, "but no team wants to play an independent team with our record."

Granite City's sole score came in the first half when Jimmy Forrester used what Wyrostek described as "some pretty footwork' in gaining the goal unassisted.

Granite held the commanding position until the last five minutes when Northwest completed a rush to the goal to tie the score.

Close Races Mark Park Cage Leagues

The Granite City Park District basketball program is nearing the final few weeks with some close races.

Standings in the Classic League, Red Division are, Victory Tavern 8-1, Viviano's 7-1, Hook's Tavern 4-3, Jacobsmeyer's 4-4, Granite Sheet Metal 4-5, Coachliters 2-6, and Brandings 0-9.

Classic League, Blue Division, Arlington 9-1, YMCA 8-1, Schuman Slim Gyms 5-3, Zips 4-4, Oonk's Drive-In 4-5, and Clarks Vikings 3-5.

Church League, Red Division, Tri-City Park 3-1, Nameoki Presbyterian 3-1, 2nd Baptist 3-2, Graceland Baptist 1-3, and Sacred Heart 0-3.

Church League, Blue Division, St. Joseph 4-0, Mitchell Baptist 3-0, Third Baptist 2-3, 2nd Baptist "B" 1-3, and Nameoki Presbyterian 0-4.

High School League, Young Life Angels 8-0, Jacobsmeyer's 4-4, Black Hawks 2-6, and Nirvana Stars 2-6.

MORE ABOUT

Added County

tricts is being established within the village, located to serve the best interests for the future growth of Pontoon Beach. A copy of the proposed zoning ordinance is on file at the village police station for public review."

Once it becomes effective, those planning to construct, move or alter a building will need to seek a permit through a zoning inspector office, he said.

Spartan Health Spa
Personalized Programs
For Men and Women
LOW COST
MEMBERSHIPS NOW!!
Free Trial Visit!
2917 Edwardsville Rd.
Granite City
Affiliated Clubs
World Wide
876-1925

PARTS
DEP'T.
OPEN
WEEKDAYS
'til 6 P.M.
SATURDAYS
'til 12:30 P.M.
We'll buy your car
even if you don't buy ours.
LARGE SELECTION OF USED CARS!
NEW 1971 VOLKSWAGEN
DELIVERED IN COLLINSVILLE $1980
COLLINSVILLE VOLKSWAGEN
1832 Vandalia St., Collinsville 345-5500

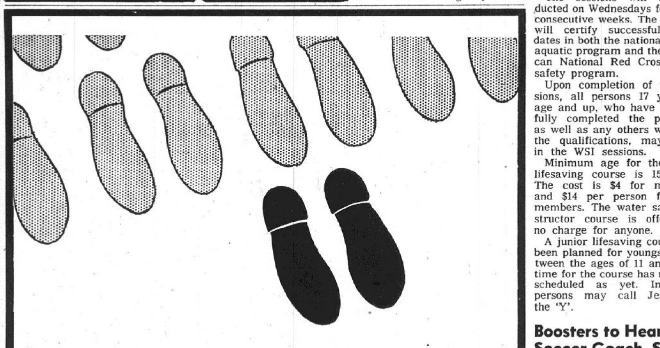

You're Always "OUT FRONT"
With Cash In Reserve
You have confidence in yourself when you're a step ahead of financial insecurity, heavy expense or unpaid bills. You can work better, think better, sleep better.
There is no substitute for the peace of mind that comes from having cash where you can get your hands on it quickly. We cordially invite you to save with our help.
MADISON COUNTY Federal
SAVINGS & LOAN ASSOCIATION
3210 NAMEOKI ROAD
BELLEMORE VILLAGE SHOPPING CENTER
PHONE 876-3800

"WE'RE CLOSER THAN OUR COMPETITION
— AND NICER TO DO BUSINESS WITH"
JUNG BROS.
PONTIAC
301-5 W. MAIN 344-6784 COLLINSVILLE, ILL.
"We wish to extend our Pontiac Sales and Service to all Tri-City Pontiac Owners." Lease your next car from Jung Bros.
THINK ~~YOUNG~~ JUNG
NEW CARS
USED CARS
CARS LEASED

One HOUR
"MARTINIZING"
the most in DRY CLEANING
21st and MADISON AVE. 877-2969
SPECIAL TUES., WED., THURS.
JANUARY 19th - 20th - 21st
Any $6.00
Worth of
Dry Cleaning
For ONLY $5
1-DAY
SHIRT SERVICE
Shirts in by 10 A.M. Will Be Out
By 4:30 P.M. the Same Day
32¢ each ON HANGARS OR FOLDED
USE OUR CONVENIENT
DRIVE-UP WINDOW
Box Storage, Free Moth Proofing, Mildew Protection
Store Hours: 7 A.M. to 5:30 P.M.. Mon. thru Sat.

Essington, Summers Dazzle UMSL 97-78

A large and noisy crowd watched in utter amazement as Southern Illinois University-Southwestern's basketball team zoomed out to an 18-point lead in the first half and then closed out with a 97-78 victory over the University of Missouri — St. Louis Rivermen at the Edwardsville High School Gym Saturday night.

It was the first victory for the Cougars of Coach Jim Dudley over UMSL in a little over 3½ years and seven games. SIU-SW is now 11-2 for the season, while UMSL dropped to 8-8.

Ironically, and somewhat poetically it was two seniors, Rich Essington and John "Champ" Summers, who were the chief architects of the Cougars' impressive . . . and convincing . . . victory over Coach Chuck Smith's Rivermen. Essington, who played his prep ball at Venice High, topped all scores with 32 points.

Summers, who starred for Madison High, poured in 25 points to trail Essington and most of them came on hard-driving blitzes under the basket as the Rivermen defense attempted to stop Essington and Denny Throneburg from outside.

Seven Straight Points

In fact, it was seven straight points by Summers which broke Missouri's heart when the Rivermen drew within nine points (80-71) with a little less than eight minutes remaining in the game.

The SIU-SW victory had to be more satisfying for Essington, however, as he was a member of the Cougar teams which had been practically demolished by the Rivermen these past 3½ seasons. The little guard was all smiles and giving the victory sign after the game.

Two Rivermen shooters carried the main scoring load for the losers: Jim Buford made 27 and Mark Bernsen racked up 20. It was Buford's 33 points which sparked UMSL's season-opening victory over the Cougars, 97-75, at the St. Louis Arena Dec. 1. In that score can be seen the scope of the Cougars' improvement. Since that time Coach Dudley's charges have won 10 of 11 games with the only loss to the University of Wisconsin at Milwaukee there, 104-96. The Cougars will get a chance to average that loss Feb. 25.

Bloemer Sprains Ankle

The loss of Jerry Bloemer with a sprained ankle at the time the Cougars had built their 18-point lead probably prevented the SIU-SW attack from completely crushing the Rivermen.

The rugged, 6-4 Bloemer had contributed 10 timely points before he had to leave the game. His loss somewhat evened things up for UMSL which was playing without Ron Carkhum who has a leg injury.

Coach Smtih's charges did manage to stop the Cougars' leading scorer, sophomore Denny Throneburg, who was held to 10 points, just 10 below his 12-game average. Essington's 32 points gives him the SIU-SW scoring leadership. And Summers, who led all Cougar scorers last season with a 22-point game average, is moving up fast in the point-making parade.

He appears to be completely recovered from knee surgery at the end of the 1969-70 season. His 10 rebounds against UMSL moved him to within five of Bloemer, 90-85, for the season. Rebounding honors for the game, however, went to the Rivermen's Francis Goellner, who grabbed off 18. Gene Bounds, the Cougars' Mr. Slats, 6-8, had 10 rebounds.

Fly to Nashville

This week, SIU-SW faces probably the stiffest test of the current season when it flies to Nashville to take on fourth-ranked Tennessee State University Wednesday night. Tennessee State, which finished second to Philadelphia Textile in the NCAA college division tournament last year, has all five of its starters back and 11 lettermen on the squad.

Said a real proud Dudley after SIU-SW's victory over UMSL: "If we can play a good game in Nashville . . . not be disgraced . . . then our post-season hopes will certainly brighten." Asked if he was conceding a victory at Nashville, the young (34) coach snapped: "Never, but I am realistic. They've got a great team . . . or they wouldn't be ranked fifth in the nation now . . . but on any given night and with a team like ours which can score a lot of points . . . any thing can happen."

Dudley was right: the Cougars have averaged 104 points their last five games.

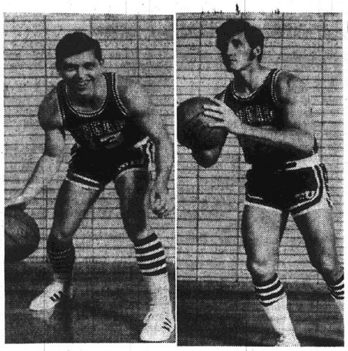

RICH ESSINGTON   JOHN SUMMERS

NOW LEASING
Beautiful Lake Front Pads
Equippd for
All Electric Homes
HOLIDAY PARK 931-1450

Venice Takes Second Tourney This Season; 64-63 Overtime Win

The Venice Red Devils, now 11-3, won their second high school basketball tournament of the 1970-71 season Saturday when they beat Nashville 64-63 in overtime at the Dupo tournament. They also won the Freeburg holiday tourney.

Doug Johnson was high point man for the Red Devils with 20. Nashville Center Forys scored 25.

Algie Smith, Venice center, fouled out in the fourth quarter and Cedric Gardner fouled out in overtime. The Red Devils committed 20 personal fouls and Nashville 10.

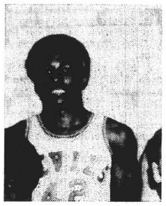

By Press-Record Staff Photographer
CEDRIC GARDNER

Leading 28-25 in field goals, the Red Devils trailed in free throws 13-8. The two teams were about even on rebounds.

Other Red Devils scoring were Gardner 19, Jim Ohlendorf 13, Smith 10 and Ray Mosby two. Venice led 14-13 and 27-23 at the quarter and half. The score was tied 42-42 after the third period and 60-60 at the end of regulation time.

Tied in Final Seconds

Venice led throughout the game but the advantage narrowed to one point and Nashville tied it on a free throw with 20 seconds left. A final goal attempt by Venice missed.

Nashville took the lead in the overtime period but Venice rallied for a 64-61 edge, which was reduced to 64-63 by an enemy field goal.

The scorer was fouled but missed a free throw and the Red Devils got the rebound and stalled. A Venice foul shot with eight seconds left failed.

In games Friday, host Dupo captured third place by stopping Lovejoy of Brooklyn 60-51 and St. Henry's of Belleville beat Freeburg 68-66 in overtime for the consolation title.

Semi-final play Thursday saw Venice topple Lovejoy 88-66 and Nashville oust Dupo 67-49. In games Jan. 12, Lovejoy topped Freeburg 57-49 and Dupo stopped St. Henry's 54-48.

Venice led Lovejoy 24-15, 44-31 and 64-44 at the quarters.

31 for Gardner

Gardner tallied 31 points, Ohlendorf 18, Johnson 15, Mosby 14, Smith eight and Malcolm Bradley, two.

Coach William Ohlendorf, pleased with the new tournament triumph, praised his team's performance, noting that the game with Lovejoy was the Devils' first outing in 14 days.

Venice was a bit sluggish but poured in 13 field goals in 16 third-quarter attempts.

On Tuesday, the Red Devils will travel to St. Louis to play Roosevelt. The junior varsity game will begin at 6:30 p.m. and the varsity at 8:15 p.m.

Varsity Basketball

Thursday, Jan. 14
Dupo Tourney
Venice 88, Brooklyn 66
Nashville 67, Dupo 49
FRIDAY
Bethalto 75, Madison 71
Wood River 76, Collinsville 75
St. Paul 97, Livingston 59
Assumption 55, Althoff 51
E. St. Louis 70, Edwardsville 46
CBC 72, Augustinian 58
St. Louis U. High 74, DeSmet 66
Belleville-East 66, Cahokia 60
Red Bud 68, Gibault 50
Triad 60, Highland 51
Dupo Tourney
St. Henry's 68, Freeburg 66 (consolation)
Dupo 60, Brooklyn 51 3rd place)
Sparta Tourney
Trico 67, Marissa 56
Mascoutah 65, Sparta 50
SATURDAY, Jan. 16
East St. Louis 53, Alton 50 (OT)
Belleville-West 81, Edwardsville 53
Cahokia 74, Collinsville 67
Granite City 62, Belleville-East 53
Mater Dei 78, Greenville 43
Bethalto 98, Staunton 46
Althoff 61, Assumption 55
Marquette 93, WMA 27
Dupo Tourney Championship
Venice 64, Nashville 63 (OT)
TODAY
Triad, E. St. Louis, Highland at Litchfield Tourney (Jan. 18-22)
TUESDAY
Venice at Roosevelt
Bunker Hill at Dupo
Wood River at Roxana
Belleville-East Tourney
Belleville-East vs. Mater Dei (Breese)
Alton vs. O'Fallon
WEDNESDAY
Belleville-East Tourney
Belleville-East vs. Althoff
Cahokia vs. Madison
Salem Tourney
Carbondale vs. Greenville
Salem vs. Effingham
THURSDAY
Belleville-East Tourney
Losers of games 1 and 2
Winners of games 1 and 2
Salem Tourney
Granite City vs. Pinckneyville
Centralia vs. Olney
FRIDAY
Belleville-East Tourney
Losers games 3 and 4
Winners of games 3 and 4
Salem Tourney
Winners of games 1 and 2
Winners of games 3 and 4
SATURDAY
Belleville-East Tourney
Losers of games 5 and 7 (3rd place consolation)
Winners of games 5 and 7 (consolation championship)
Losers of games 6 and 8 (3rd place)
Winners of games 6 and 8 (championship)
Salem Tourney
Losers of games 1 and 2
Losers of games 3 and 4
Consolation Championship
3rd Place
Championship

CALL YOUR REALTOR
MORRISS REALTY CO.
876-4400

Consult
Jim Henderson

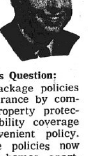

About This Question:
"The new package policies simplify insurance by combining all property protection and liability coverage in one convenient policy. Are package policies now available for homes, apartments, stores, office buildings, institutions and farms from the Lueders Agency?"
#12 Nameoki Village
Granite City, Ill. 62040
LUEDERS AGENCY
877-0388 - 452-4174

Look GRAND
Feel GRAND
Try GRAND
GRAND Cleaners
THIS WEEK'S SPECIAL MONDAY thru SATURDAY
LADIES' PLAIN DRESSES
EACH $1.29 CASH 'N CARRY

FREE!
PLASTIC TRASH CAN LINER WITH EVERY IN-COMING ORDER. (While supply lasts).
REPAIRS AND ALTERATIONS
We Do Expert Repair and Alteration Work
WE OFFER BONDED AND INSURED
BOX STORAGE
For All Cloth Garments
GRAND CLEANERS
23rd & GRAND AVE. 876-2804
DRIVE-IN 2930 NAMEOKI RD. 877-1971

GC Grapplers Finish On Road on High Note

The varsity matmen of Granite City High School have completed a hectic and rather successful weekend on the road as they defeated Belleville-East 25-15 Friday night and placed second in the Hazelwood quadrangular meet, Saturday evening just behind the winner, McCluer.

Friday's meet was touch-and-go into the heavyweight match, but a pin by Mark Mizerski gave the Warriors the victory. Granite City won the first six matches, then dropped the next five to Belleville-East opponents. If Belleville had been able to pin Mizerski the meet would have ended in a tie.

The Warriors kept pace with McCluer Saturday, but stayed one pin away from victory. The final score was McCluer 48, Granite City 44. They were trailed by Hazelwood with 40 points and Normandy with 18.

Coach Bill "Red" Schmitt credited the loss to some of the wrestlers trying too hard for pins, "because we needed them," he said. He said that one of the closest matches, one that would have given Granite City the meet, was Tom Eaton's in which he put his 138-pound McCluer opponent in predicaments three times, but failed to pin him and lost the match 9-6.

Warrior champions in the quadranglar meet were 98-pounder Gary Loy, and 105 and 112-pound brothers Bruce and Harry Miller.

Individual results in the three matches this weekend were:

Gary Loy (98) W 7-1, W 3-2, W 8-2.

Bruce Miller (105) W 11-2, W 9-0, W 3-0.

Harry Miller (112) W 10-2, W 5-1, W 5-4.

Mike Garland (119) W 2-0, L 4-0, W 19-0.

Doug Wilson (126) W 2-0, L 4-1, W 14-2.

Tom Eaton (132) W 5:46, W 5-0, L 9-6.

Rich Sasak (138) L 61, L 6-5, W 13-4.

Charlie Mayfield (145) L 4-3, L 7-0, L 8-7.

Rick Wickham (155) L 2-0, L 5-3, L 8-7.

Mike Wilson (167) L 9-2, L 4-2, W 4-3.

Tom Kalert (185) L 3-1, W 3-1, L 6-0.

Mark Mizerski (heavyweight) W 5:45, L 5-2, W 2:35.

Pins for the junior varsity squad Friday were by Kerry Johnson (112) and Scott Mangan (119). Decision winners for the Warriors were Tom Huff (105), Dennis Reagan (126), Curt Howland (132) and Craig Stephens (heavyweight).

Varsity Wrestling

THURSDAY, Jan. 14
Belleville-East 25, Alton 19
Cahokia 47, Edwardsville 3
Belleville-West 27, Roxana 19
FRIDAY, Jan. 15
GCHS 25, Belleville-East 15
SATURDAY, Jan. 16
Hazelwood Quadrangular, McCluer 48, GCHS 44, Hazelwood 40, Normandy 18
FRIDAY, Jan. 22
Hazelwood at GCHS, 7 p.m.
SATURDAY, Jan. 23
GCHS at Southwest Mo. Invitational Tourney, noon.

YMCA Schedules New Swim Classes

New Adult Swim Classes will begin this week at the Tri-City Area YMCA, according to Mike Jessee, Staff Associate.

Two women's classes will be conducted on an evening basis, one on Tuesday and one on Thursday from 8-9 p.m.

The classes will last 10 weeks.

In addition, a men's swimming class will commence Monday at 8:15 p.m. for 10 weeks. Cost for the courses is a membership or $10 per person.

The 'Y' has scheduled, in addition, adult recreational swim periods for the following times:

Monday—noon to 1 p.m., 9 p.m. and 10 p.m.; Tuesday — noon to 1 p.m., 5:30 p.m., 6:15 p.m., 7 p.m. (family swim) 8 p.m. and 9-10 p.m.; Wednesday —noon to 1 p.m., 5:30 p.m., 6:15 p.m.; Thursday—noon to 1 p.m., 5:30 p.m. 6:15 p.m., 7-8 p.m.; Friday — noon to 1 p.m., 7-8 p.m. (family); Saturday—noon to 1 p.m., 1-2 p.m. (family).

ALLSTATE TAX SERVICE
INCOME TAX $5 UP
Thousands of people each year rely on Allstate Tax Service for expert tax preparation at the lowest possible cost. With the changes in the tax laws and forms this year, it's more important than ever to come to Allstate. Allstate Tax Service guarantees the accuracy of your return. No appointments necessary.
COLLINSVILLE
216 E. MAIN ST.
Phone: 344-2311
GRANITE CITY
1312 Niedringhaus
Phone: 877-4044
ALLSTATE TAX SERVICE
BOTH FEDERAL AND STATE RETURNS
Monday thru Friday 9 a.m.-9 p.m., Saturday 9 a.m.-5 p.m.

LET US NOT FORGET-

Today, more than 450 Americans are being held prisoners by Communist forces in Southeast Asia. Do you really care what happens to them?

These Americans are being held without proper food, medical care or regard for established conventions for war prisoners.

The Communists refuse to identify all those held prisoner... or those known dead. There is proof of cruel physical and psychological treatment . . . Americans paraded through the streets for public harassment and abuse... prisoners islolated for extended periods.

The Geneva Prisoner of War Convention...agreed to by more than 120 nations including North Vietnam... provides for humane treatment of prisoners taken during armed conflict. Convention tenets are complied with by the US and its allies. We must demand, in the name of humanity, that Communist forces also comply.

There is evidence that Hanoi and its allies will respond to public opinion... but they cannot hear the silent majority. We must speak out. You can do so by addressing your appeal to the president of North Vietnam.

You can show your concern for these prisoners by helping them now.

For your convenience in joining in this effort we have secured a limited supply of Postal Cards to be used for this purpose.

We urge that you come in at your earliest convenience, pick up your card and mail as soon as possible.

FIRST
GRANITE CITY NATIONAL
BANK
Member Federal Deposit Insurance Corporation

Vandals Damage Auto

Vandals threw a large concrete object through the rear window of Albert C. Bertels, 2405 Rock Road, while the auto was parked overnight at 2329 Clark Ave. The concrete also dented the auto's glove compartment. The vandalism was reported at 7:35 a.m. Sunday.

Parent Group to Meet

Granite City Chapter 470, Partners Without Parents, will meet at 8 p.m. Wednesday at the K of C Hall, 2052 Edison Ave. A talk, program and refreshments are planned and there will be baby sitters.

Auto, Truck Collide

The pick-up truck of Paul A. Haldeman Sr., Washington, Mo., and the auto of John Karoly, 2655 Edison Ave., collided at 12:45 p.m. Saturday in the parking lot of a service station at 23rd Street and Nameoki Road, police reported.

Driver Charged

Edward Hancock, 1811 Venice Ave., was arrested by police at 2:30 a.m. Sunday on Madison Avenue at 23rd Street on a charge of reckless driving.

Door Damaged

Kilcha Torre, 3109 Kirkpatrick Homes, told police at 9:40 p.m. Saturday that vandals threw a soda bottle through a glass pane on her living room door.

Home Notes

By Mrs. Catherine R. Mauck
Madison County Home Adviser,
Home Economics Extension
University of Illinois

MERCHANDISE BY MAIL

Never receiving merchandise or receiving it months later are common complaints voiced by mail order customers.

Sometimes the companies are at fault. For example, they lose orders, confuse them, or run out of a product and fail to notify you.

Some "catalog companies" don't maintain a supply of the products they sell. Instead, they act as clearing houses and forward your order to the actual manufacturer.

But perhaps you're at fault. Companies receive hundreds of orders with no return addresses, no payment for the merchandise or no order blank enclosed. Customers often send checks that are made out incorrectly for the wrong amount, illegible order blanks, orders for unavailable items or incorrect catalog numbers.

Before you send an order check for these points:

A legibile and easily understood order blank.

Correct information.

Information concerning size and color.

Accurately figured costs and postage rates.

Inclusion of your return address on both the order blank and the envelope.

18 Burglaries, Thefts in Area, Some Arrests Made

Eighteen cases of burglary and theft, among which some arrests were made, were reported to Quad-City and Madison County police during the weekend.

Two Collinsville men and a State Park man were released under $5,000 bond each Friday after charges of the theft of four electric driers from a Norfolk and Western Railroad boxcar at the Sinclair Street rail crossing were filed against them.

Bobby Joe Jackson, 29, and John V. Roedlar, 18, of Collinsville, and Randall Todd Cooper, 18, of State Park, were arrested shortly before midnight Tuesday by Granite City police who filed the charges. Jackson was released on $10,000 bond.

Two youths were arrested at 10:55 p.m. Thursday at 24th Street and Logan Avenue and were charged with disorderly conduct after allegedly siphoning gasoline from a Granite Sheet Metal Works Inc. truck parked on the company lot, 2500 Missouri Ave.

Those charged were Alvin Lilley, 17, of Glen Carbon, and Vernon Lee Winn, 18, of Edwardsville.

Eugene Burke, 33, and Barbara Burke, 21, of St. Louis, were arrested by police at 2 p.m. Saturday and charged with the theft of an $85 television set from Carp's Department Store, 1305 Nineteenth St., one half hour earlier.

Dorthea Ashly, 1737 Third St., Madison, a clerk at the department store, told police that she saw a man carry the television set, still in the box, from the store and drive away. She wrote down the license number of the vehicle and notified police.

Officers stopped the car on Route 151, one mile north of Pontoon Road and said they found the television set in the auto, according to the police report.

Burke was charged with theft, illegal transportation of alcoholic beverages, fictitious vehicle registration and having no valid operator's license. Mrs. Burke, who police said gave her name as Barbara Collins and that she was a juvenile, was charged with theft. She was released on a $75 cash bail at 7:50 a.m. Sunday.

Typewriter Taken

An electric typewriter was taken from the laboratory office of St. Elizabeth Hospital, officials reported at 10 a.m. Saturday.

House Burglary

A 12 guage shotgun valued at $175, a $75 watch and a hair piece were stolen in a burglary at the home of Mrs. Jerry Smith, 2225 Dawn Place, after 8:30 p.m., she reported to Madison County authorities at 9:35 p.m. Sunday. Entry was gained by prying a garage door to the dining room.

Cash and jewelry were stolen from the home of Mrs. William Burnett, 1813 Primrose Ave., she reported at 8 p.m. Friday. Entry was gained by forcing a side door.

The loot included $200 from a wallet in a chest of drawers, three men's watches valued at $100, a jewelry box containing ear rings and a ring, and a box of powder from the bathroom.

Weapons Stolen

Weapons and other items were stolen in a burglary at the home of Harold Presson, 2335 Edison Ave., during the night, he reported at 4:20 p.m. Sunday. Entry was gained by forcing a basement window.

Missing items. with values totaling $775, included a 16 gauge pump shotgun, a 16 gauge automatic shotgun, a 20 gauge pump shotgun, a deer rifle, a sapphire blue diamond ring, a transistor radio, a fifth of liquor and a bottle of soda.

A clutch cover was thrown through a bathroom window to gain entry in a burglary at the Houser Automotive Co., 18th Street, and Madison Avenue, it was reported at 8:05 a.m. Saturday.

Taken were about $100 from a metal cabinet, which was pried, $30, in nickels, dimes and pennies from cash drawers, and other items including tools and spark plugs. All office drawers were ransacked.

About $130 was taken in a night burglary at Houser Automotive, 18th Street and Madison Avenue, it was reported to police at 8 a.m. Saturday.

The burglars entered the building by throwing a clutch cover plate through a bathroom window on the south wall and then prying open the door from the bathroom. About $30 in coins was taken from the cash register.

The office was ransacked and about $100 in bills and change was taken from a metal cabinet which was pried open.

Church Lights Taken

Three lights and light covers were taken at 9 p.m. Saturday from the lawn of St. Margaret Mary's Church, 2920 Sunset Drive. Witnesses say two youths were seen on the lawn at the time the lights disappeared.

Tape Players Taken

Donald L. Rivenburg, 2321 Clark Ave., and Steve Brocco, Caseyville, reported at 5:45 p.m. Thursday that stereo tape players had been stolen from their autos. Rivenburg said that his auto had been parked in front of his house when the theft occurred, and Brocco said that his $50 tape player and 13 tapes valued at $75 were taken while his car was parked in the Granite City Steel Co. Nash Street parking lot. Both said that wing vent windows of their cars had been broken by the burglars.

Carl Lambert, 2443 Benton St., reported at 10:45 p.m. Friday that a stereo tape player and two tapes valued at $40 were stolen from his auto while it was parked at W. 21st Street and Dewey Avenue.

Mrs. Betty Davis, 2307 Logan Ave., reported at 10 p.m. Sunday that a chain guard was missing from her front porch after 6:45 p.m.

1969 Auto Stolen

Jerome Davis, 2231r Washington Ave., reported at 11:50 p.m. Sunday that his green 1969 two-door auto was stolen from W. 20th Street and Illinois Avenue.

A soda machine was broken open with an unknown amount of change taken in front of Brandings Sèrvice Station, Johnson Road and Wabash Avenue, it was discovered by a passing patrolman at 1:05 a.m. today.

An attempted burglary was reported at the Walton Chiropractic Clinics, 2001 Johnson Road, where a tire tool apparently was used to attempt to force the front door, it was reported by witnesses at 3 a.m. today. A panel also was removed from a wood storm door at the rear of the building.

Clarence Whitford, 2810 W. 22nd St., told police at 6:30 a.m. Sunday that the spare tire and wheel had been taken from his pick-up truck overnight while the vehicle was parked at his home.

George Lynch, 2613 Lynch Ave., reported at 10:55 a.m. Sunday that during the night someone punched the lock from the trunk lid of his 1970 auto and removed a spare tire while it was parked in his driveway.

Lawn Damaged

Norman Gardner, 2764 Nameoki Drive, reported at 12:30 a.m. Saturday that someone in a blue auto drove across his lawn, damaging it.

Herman Yekel Critical

Herman Yekel, 2701 E. 24th St., is in critical condition at Cochran Veterans Hospital in St. Louis where he underwent emergency surgery Jan. 8.

Vandals Break Windows

William Hlava told police at 3 p.m. Friday that a house at 820 Alton Ave., owned by him, had at least three windows broken by vandals during the day.

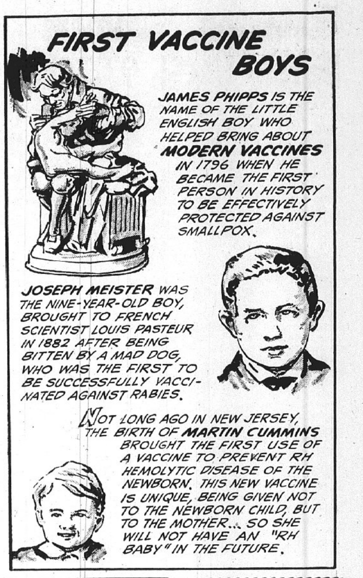

High Rollers

FRIDAY
Bowland
Strikers League
Richard Phipps — — 258, 674
Miles Laboratories
Don Kuehnel — — — 253, 614
Commercial League
Charles Anderson — — — 637
John Boyer — — — — — 225
Major Handicap League
Mike Schuler — — — 236, 699
Ladies' Independent
Marge Fricker — — — — 192
Flora Mae Lensing — — 550

SATURDAY
At Bowland
Saturday Mixed League
Dave Bartley — — — — 233
Tom Bruncic — — — — — 632
Roberta Koch — — — 220, 530
Spouse and Mouse League
Betty Rogers — — — 207, 560
Dave Buehrer — — — 247, 651

SUNDAY
His & Hers League
Howard Wallace — — — — 213
Ervin Patterson — — — — 563
Jean Kudelka — — — 201, 537
Moose Mixed League
Martha Anderson — — 169, 466
Boyd Presley — — — 211, 600
Kings & Queens League
Mabel Markel — — — 234, 517
Stanley Rutkowski — — — 216
Charles Pindell — — — 216, 568
Doghouse League
Bill Stroud — — — — 236, 629
George Nishke — — — — 236
Cornelia Thebeau — — — — 222
Dot McMullen — — — — 582
Twilight League
Neve Abernathy — — — 187, 493
Lee Abernathy — — — 213, 584
Men's Catholic League
Foster Fredrick — — — — 216
Clayton Harrison — — — — 605

Auto Hits Signal

Leslie P. Kovats, 36, of William John Court, was charged with careless driving after his auto knocked over the crossing signal light on the east side of Nameoki Road near 16th Street at 2:30 a.m. Sunday.

Firemen Called to Home

Firemen were called to the home of Virgie Wallace, 2800 Madison Ave., at 2:30 p.m. Sunday when the blower on a furnace became defective. They were on the scene 15 minutes.

Farm Column

By WARREN W. BUNDY
Madison County
Extension Adviser

Wheat averaged 38 bushels per acre in Madison county in 1970, according to the Illinois Cooperative Crop Reporting Service. That is two bushels above the 1969 yield but four bushels under the record high yield of 42 bushels per acre here in 1966.

Statewide, wheat averaged 36 bushels per acre in 1970, down one bushel from 1969.

Oats averaged 49 bushels per acre in Madison county in 1970, up five bushels per acre from 1969. Oats have become a minor crop here.

Corn and soybean harvest in Madison county is nearly complete. Official yield estimates for those two crops are not yet available.

Soybean variety test plots at the Homer Bruns farm in Nameoki township were harvested December 2. The plots were planted June 11. Late maturing varieties yielded more than early maturing varieties.

Of the nine varieties in the plots, Clark 63 yielded the highest at 50.7 bushels per acre and moisture content of 12.5 percent. Yield and moisture of other varieties were Cutler and Clark 63 blend, 50.6 bushels and 12.7 percent moisture; Cutler, 50.4 bushels and 13.0 percent moisture; Calland, 49.7 bushels and 13.4 percent moisture; Wayne, 46.1 bushels and 12.7 percent moisture; Amsoy, 37.4 bushels and 13.0 percent moisture; Beeson, 34.9 bushels and 15.0 percent moisture; Corsoy, 31.9 bushels and 12.7 percent moisture; and Provar, 30.6 bushels and 13.0 percent moisture.

Beeson was the only variety in which shattering occurred.

Purple Stain Severe

Purple stain was severe in Corsoy, Provar and Amsoy and moderate in Wayne. It was not present in any of the other varieties.

Purple stain is a fungus disease that turns the skin of the beans a dark purple color. A few farmers in Madison county had problems with that disease in their soybeans this year. Some elevators discounted the price of beans with purple stain, and others figured such beans on a dockage basis.

Official rules in Illinois state that beans with purple stain disease may not grade higher than number 3. Foreign buyers discount the price of such beans, but whether purple stain affects the quality of oil and meal is debatable.

Soybean varieties vary in their resistance to purple stain disease. It has not been common enough in past years to cause farmers to base the selection of soybean varieties on resistance to the disease. Experience at the Bruns farm this year shows Clark 63, Cutler, Calland, and Beeson are resistant to purple stain.

STORM WINDOWS & DOORS
GRANITE CITY GLASS CO.
877-5400

Question:
What can you get 19,000 copies of for $1.00?
Answer:
A 14-word Press-Record Want Ad

BIG MONEY IN LITTLE WANT ADS!

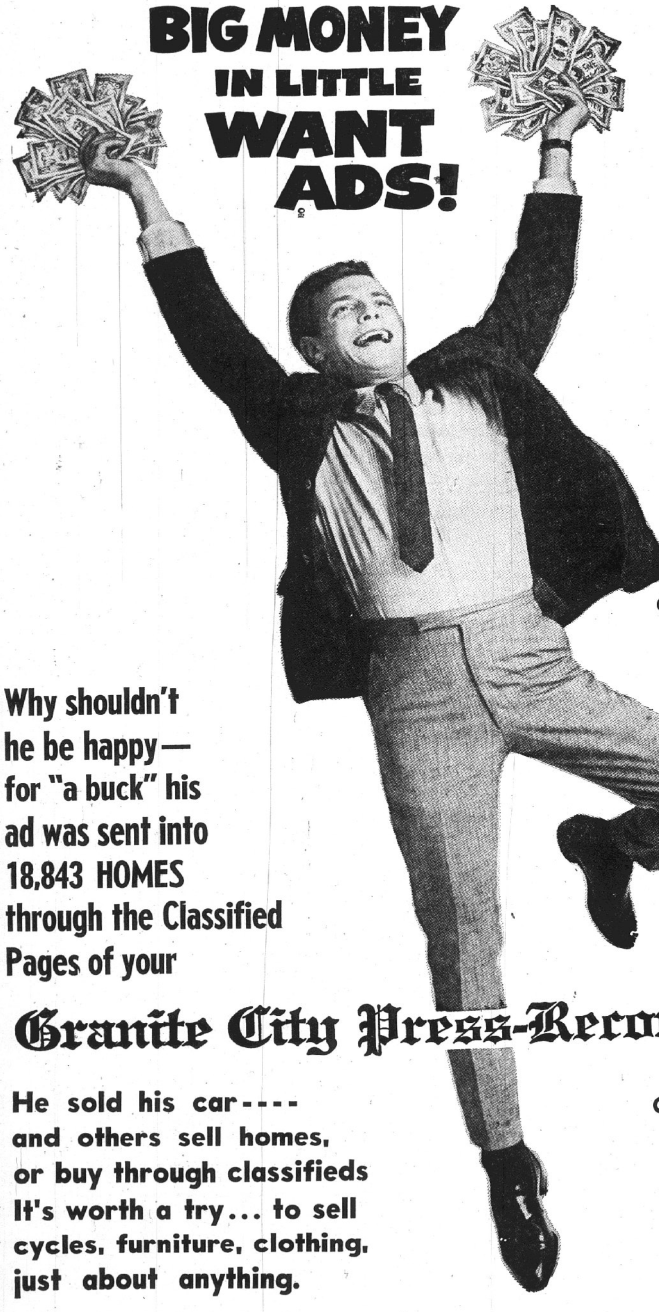

FOR ONLY $1.00 YOUR CLASSIFIED AD WILL BE PRINTED Almost 19,000 TIMES AND GO INTO 98% QUAD-CITY HOMES

Why shouldn't he be happy— for "a buck" his ad was sent into 18,843 HOMES through the Classified Pages of your

Granite City Press-Record

He sold his car---- and others sell homes, or buy through classifieds It's worth a try... to sell cycles, furniture, clothing, just about anything.

Copy for Press-Record Classified Ads Must Be In Our Office by Noon Saturday for Monday—or Noon Wednesday for Thursday

New Benefits Offered Re-Enlistees in Army

Men—and women—who previously served in the U. S. Army now may find new benefits and opportunities which they may not have appreciated during their previous tours, Sgt. Morris L. Cook, Army recruiter at 1206 Niedringhaus Ave., pointed out today.

A concerted effort is underway to bring the skills and experience of these former servicemen and women back into the Regular Army, Cook said. Many of these men and women, after a few months or even years of employment in private industry, will realize anew the advantages of an Army career.

Army veterans who were discharged in grades E-6 or below now have up to 30 months to re-enlist, yet hold their previous grade. Many had spent long months to attain their sergeants' or specialists' stripes. If they re-enlist within 30 months after discharge, they retain their previous grades. Veterans who have been out of service for more than 30 months must apply for a determination from Army personnel officials to find the grade in which they may be re-enlisted.

Those who left the Army in grades E-7, E-8 or E-9 still have only 24 hours to re-enlist. Those top noncommissioned officers who remain civilians for more than a day must face a drop in grade, Sgt. Cook continued.

Veterans who have been out of service for a period of time have discovered that Army benefits such as free medical and dental care, 30 days' paid vacation, housing and food allowances and opportunities for travel are not often found in civilian life. Many, too, are lonely without their former friends and associates.

Sgt. Cook said his office can provide still more information for ex-soldiers who wish to return to the Army or who wish an application for a grade determination may be reached by telephone at 876-5950.

GC Couple Purchases Little Indian Resort

Little Indian Resort on Baxter Point of Table Rock Lake at Lampe, Mo., has been purchased by Mr. and Mrs. B. R. Lee of Granite City, in partnership with Mr. and Mrs. George Emmons, Bridgeton, Mo. Mr. and Mrs. David Gordon, the sellers, who built and have operated the popular 30 unit resort for the past 10 years, are retiring and plan to travel extensively.

Mr. and Mrs. Lee will continue to make their home in Granite City, and to operate their business, Jerry's Tire Store, in East Alton. Mr. Emmons is retiring from his long service with Hogan Motor Leasing Co., and he and Mrs. Emmons will assume management of Little Indian.

The transaction was handled by Mrs. Doris Garbi for Kimberling Realty Co., Clarence M. Stewart, broker at Kimberling City, Mo.

READY MIX CONCRETE
CALL LYBARGER
452-3107 or 452-6180

Birthday Cards
And
CARDS FOR
ALL OCCASIONS
HALLMARK & GIBSON
QUALITY CARDS
GRAHAM'S
BOOK STORE
Niedringhaus and Delmar

Hospital Notes

Patients admitted to St. Elizabeth Hospital Wednesday January 13, 1971 were:

Byrdie Joiner, 2008 Fourth, Madison; Ronald George, Florissant, Mo.; Willis Bundy, 4029 Gaslight Walk; Alice Young, 2975 Washington; Roland Pfingsten, 4103 Breckenridge Lane; Lori Knuckles, 4906 Myrtle; John Tayon, Rural Route One; Bessie Trammell, 125 Garesche Homes, Madison; Walter Bates, 2251 State; Patrick Higgins, 2031 Quincy; Uneva Wuerz, 702 Victory Drive; Donald Kirkland, 4508 Walter; Gladys Reeves, 2033 Washington.

Henry Alsobrook, 177 Sandy Shores Drive; Gloria Tyler, 2256 Washington; Thomas Nance, 2309 Cardinal; George Pantagis, 1309 Grand, Madison; Kenneth Cardwell, 3263 Edgewood; Mary Walker, 1208 Logan, Madison; Gladys Atchison, 2932 Cayuga; Michael Halbe, 2908 Willow; John Kula, 939 Greenwood, Madison; Leo Tormino Sr., 1520 Sixth, Madison; Norene Carr, 2616 Missouri.

Clara Galka, 1804 Sixth, Madison; Jessie Mae Smith, 4304 Breckenridge Lane; Melinda White, 2469 St. Clair; Thomas Lachner, 3116 Wayne; Mary Terry, 2702 Emzee; Phyllis Glynn, 2046 Park; Charlyena Starks, Collinsville; Taletta Watson, 314 Winona, Bethalto; Sam Palmore, 1225 Logan, Madison.

Patients admitted to St. Elizabeth Hospital Thursday, Jan. 14:

Joseph Whyers, 4917 Maryville Road; Matthew Meyer, 2917 Palmer; Dana Browning, 114 Wilson Park Lane; Emily Bone, 53 Cambridge Drive; Bruce Smith, 2549 Pine; Jean Gardner, 2015 Washington; Clyde Sanders Sr., 2325 Circle Drive; Edwin Smith, Collinsville; Gloria Druhe, 14 Moorland Drive; Charles Hawn, 503 Kirkpatrick; Genevieve Sullivan, Edwardsville; Harold Ellis, 2328 W. 24th; Harlan Keel Jr., 2544 Stratford.

Julia Ann Briggs, 4057 Sara; Shirley Patton, 4001 Kirkpatrick; Hetty Diamond, 1624 Third, Madison; Jean Steats, 24 Meadowlark; Joseph Kennerly, 2225 Bern; Rose Birchler, 2137 Dawn; Carleen Lee, 2248 Iowa; Wanda Sutherland, 2213 Lincoln; Judith Northcutt, 4112 Divisin; Christine Rodgers, Briarcliff.

Purnie Blackmore, 1371 Norwood; Helen Wigger, 2018 Missouri; Vicki Geninatti, Mount Olive, Ill.; Breen Bolt, 1619 Maple; Anna Kunschek, 21 Briarcliff; Faro Finazzo, 35 Moorland; Judith Woehrl, 1909 Spruce; Cheryl Rader, Army Depot; Alice Warren, 3117 Edgewood; Dwaine Franklin, 1224 Douglas, Madison.

December Births Rise, Deaths, Marriages Drop

The number of births in Madison county during December increased substantially over that of the same month a year ago, but deaths and marriages declined slightly, according to a vital statistics report issued by Miss Eulalia Hotz, county clerk.

The county clerk's office said a total of 382 births was recorded in December—203 boys and 179 girls—compared with a total of 339 births in December 1969, including 171 boys and 168 girls. Six sets of twins were included in births reported during December, compared with four sets in December a year ago.

Deaths last month totaled 160, down from 172 in December, 1969, while a total of 225 marriages were performed last month, compared with 227 in the same month of the previous year.

JIFFY CAR WASH OFFERS
1506 MADISON
FREE!
24-OUNCE
Hot Carnauba Wax
WITH EVERY CAR WASH NOW
THROUGH JANUARY 31st, 1971!
NO EXTRA TIME REQUIRED FOR
YOUR FREE HOT CARNAUBA WAX
JIFFY CAR WASH
1506 MADISON AVE. 451-7922

VENICE VOLUNTEERS for the March of Dimes campaign now in progress. Front row, left to right, Raymond McDonald, Michael Dixon, Robert Schodroski and Rod Bauder. Second row, Mrs. Valetia Bauer, Mrs. Ruth McDonald, Jayson Cook, Madison County Poster Child; Mrs. Lorene Morris and Miss Laurie Schmidt. The Venice Crippled Children's Organization will hold a fund-raising dance Jan. 30 at the Venice-Madison American Legion hall, 700 Broadway.

Family Searches for Missing Pet Puppy

A search for a small, brown puppy, the pet of the three children of Sgt. and Mrs. William Maasch of the Army Depot, was underway during the weekend after an employee at the city's humane division animal shelter gave away the dog within an hour after it had been picked up.

Sgt. Maasch appealed to Mayor Donald Partney Friday afternoon for aid in finding the dog, but the mayor said animal shelter workers said they did not record the name of the woman to whom the puppy had been given. Later the dog pound notified Mrs. Maasch that it will give a new puppy in exchange to the woman who has the Maasch dog if she can be located.

Mrs. Maasch said the puppy got free from her husband and ran off Wednesday afternoon a she was bringing it home from a trip to the veterinarian. An hour later Sgt. and Mrs. Maasch checked the animal shelter, to learn the puppy had been picked up and already had been given to a woman, identity unknown, who had seen the dog and wanted to give it a home.

The Maasch family requested the woman who was given the dog call the animal shelter or the Maasch residence at the depot at 452-7300, extension 473.

SIU Refresher Course For Engineers Set

A 12-week refresher course for professional engineering examinees will be offered nightly at Southern Illinois University at Carbondale starting Tuesday, Jan. 26.

The course, to consist of lecture, discussion, and problem-solving sessions, is designed to review significant areas of background subject matter for the engineering graduate or practitioner who plans to take the Illinois professional engineering examination. Instruction will be provided by members of the School of Technology engineering faculty, many of whom are registered professional engineers.

Sessions will be held from 6:30 to 9:30 p.m. in Room 108, D Wing, Technology building. Enrollment is limited to 35 persons, and the registration fee of $25 should accompany the registration form to University Extension Services on the Carbondale campus before Jan. 22 so that textbooks can be mailed in advance of the first class. Checks should be made payable to Southern Illinois University.

The examination for registration is a function of the Illinois Department of Registration and Education.

GC Jehovah Witnesses To Attend Conference

The Granite City congregation of Jehovah's Witnesses is planning to attend a forthcoming semi-annual Circuit Convention of Jehovah's Witnesses.

The Circuit Convention will be held at the St. Clair Fairgrounds Exposition Hall at Belleville, Feb. 5 through 7.

Angelo Scaglione, presiding minister of the Granite City congregation, said facilities at the Exposition Hall are very adequate for the forthcoming assembly, including cafeteria arrangements where meals will be available for the delegates attending the three-day assembly.

All interested persons are cordially invited to attend the convention session. All seats are free. There will be no collections taken or admissions charged.

Enrollment Open in Adult Courses at Venice Center

Registration is open for adult students to enroll in night classes at Venice-Technical Center.

Courses are available in Data Processing, Typing, Shorthand, Machine Transcription, Family Living, Home Maintenance and Repair, as well as several Basic Academic courses including Language Arts, Math and Social Studies.

A small tuition fee may be charged, but most courses will be free, Duane Rankin, VLTC admininstrator, said. Classes are open to both men and women who are 16 years or older. Further information may be obtained by calling 876-7792, or at the Center on South 4th Street, Venice.

A brief summary of the material to be covered in each course follows:

Data Processing

The course centers around the theory and practice of Data Processing and its function in the business world. The student will learn to operate key punch machines, card sorter and accounting machines, and receive related instruction on Unit Record Equipment.

Language Arts:

The Night School Language Arts course integrates the areas of reading, writing, speech, listening and English into an individualized total program for each student. With the aid of various teaching machines and materials, the student works, through his strengths, to improve his total language ability.

Typing:

Typing to fit the needs of individuals will be offered at the Venice-Lincoln Technical Center during the second semester Tuesdays from 6:30 to 9:30 p.m. Beginners are welcome as well as more advanced typists. Related areas of instruction also will be included in the three-hour period.

Family Living:

The main purpose of this course is to meet the needs of the adults interested in attending, Rankin explained.

A major portion deals with basic clothing construction—basic sewing skills, altering ready-made clothes, remodeling older garments and some tailoring techniques.

Other areas covered include instruction in child care, home management, menu and budget planning, and family relations.

Adults seeking answers to questions or needing help in learning basic skills in the areas mentioned are invited to attend the class each Thursday evening. A limit of six new students will be accepted in the family living course.

Intermediate Shorthand:

Instruction will emphasize the development of shorthand speed for those who have a basic knowledge of the shorthand alphabet and principles. The course will include a review of principles and brief forms, as well as a review of grammar and an introduction to typewritten transcription. Also a unit of instruction on transcription machines will be available for students desiring it.

The class can accommodate 15 students.

Social Studies:

Emphasizing Citizenship and American Democracy, study of the Constitution of the United States and Illinois, study of the American civil rights movement and understanding of current social situations will be included in the course. Successful completion of the material will provide a background for passing the General Education Development (G.E.D.) test. A variety of techniques will be used to involve the student in activities.

Mathematics:

Group 1 course will be designed to bring students up to a functioning knowledge of the basic tools of mathematics, including the study of addition, subtraction, multiplication and division of whole numbers, fractions and use of percentages.

Group II course will be designed to increase the student's knowledge of mathematics in order to obtain a G.E.D. certificate. It will include fractions, percentages, measurements, personal and business math, algebra and simple geometry.

Home Maintenance and Repair:

This class has been in operation for the past year and will continue with a new section beginning Jan. 26. It is open to both men and women.

All hand tools electric power tools and machine tools will be demonstrated and the basics of construction will be covered. Additional topics will include faulty floors, walls, roofs, sticking doors and windows, repairing broken glass and repairs in wiring and plumbing. Anyone planning to remodel a home would be interested in taking this course, Rankin said.

ELECTRONIC AIR CLEANERS
CALL 876-2626

Real Estate Course Planned at SIU-SW

A course on the principles of real estate transactions will be offered by the Technical and Adult Education Division of Southern Illinois University-Southwestern, starting Tuesday, Feb. 2, and continuing for eight weeks.

Instructor for the course, which will meet each Tuesday night from 6:30 through 9:30 p.m. in Room 0312 of the Peck Classroom building at SIU, will be Paul J. Skjerseth. Tuition is $14.40. The textbook sells for $10.

Skjerseth is a veteran instructor of SIU's Technical and Adult Education Division and has prepared many people to successfully take the Illinois real estate salesman's license examination.

Subjects to be covered are property rights, ownership of real property, financing real estate, real estate brokerage, elementary principles of property evaluation, ethics, brokers' and salesmen's laws, and real estate mathematics.

Enrollment will be limited to 40 and reservations should be made in advance by calling SIU's Technical and Adult Education Division at 618-692-3560.

A. O. Smith Dividend

The board of directors of A. O. Smith Corporation last week declared a regular quarterly dividend of 35c per share of common stock, payable Feb. 15, 1971, to shareholders of record January 29, 1971.

Conservation Service To Provide Statements

Lee Rogers, executive director, Madison County Agriculture Stabilization and Conservation Service Office, said farmers will receive payment statements advising them of the amount of direct payments made to their accounts, under Farm Programs administered by the ASCS office.

The Agricultural Stabilization and Conservation Service follows the practice of sending each producer a statement at the end of the year, Rogers said. These reports will be prepared by the Data Processing Center, and mailed direct to the farmer, showing total payments reported to IRS.

Any payments made after Dec. 18 may not be recorded by the Processing Center in time to be included in the year-end report. In these cases, Rogers said, the county office will prepare a supplemental report and provide it for the farmer.

The amount of payments included on the supplemental report will be in addition to any amount previously reported to the Farmer on the original report. This is another service performed by the ASCS office to assist farmers in preparing their IRS tax statements.

Man Indicted, Woman Sentenced in Court

Thomas Hogue, 23, of 905 Grand Ave., Madison, was indicted by the Madison County Grand Jury Thursday afternoon on a charge of theft of more than $150, involving an automobile.

He was named in one of 19 indictments returned by the Grand Jury, which also exonerated defendants in two felony cases. None of the others involved crimes within the Quad-City area.

In other court action Mrs. Gertrude Wimbish, 39, of Granite City, was sentenced to 60 days in the county jail along with a period of five years probation in connection with two burglaries last August at the Pontoon Beach P. N. Hirsch Store and at the home of Police Lt. William Condis. The two sentences are to run concurrently.

Gary C. Goleanor is Discharged from Army

Gary C. Goleanor, 24, of 2636 Edwards St., has been discharged from the U. S. Army and will resume his studies at the School of Radiology, Centerville Township Hospital.

He is the son of Mr. and Mrs. James Goleanor and had been stationed in Heilbrons, Germany, for the past two and one-half years. He served with a medical x-ray unit with a specialist five rating.

1,303 New Firms Licensed Last Month

Secretary of State John W. Lewis announced today that 1,303 new Illinois and out-of-State corporations were formed or licensed in December, an increase of 90 over the 1,213 new corporations in December of 1969.

During the past year 13,210 new Illinois and foreign corporations were licensed and formed in Illinois, a decrease of 622 from the 13,942 in 1969. The 1970 total, however, is 593 more than the 12,617 new corporations in 1968.

The Secretary of State's Corporation Division collected $449,750 in fees and taxes in December, a decrease of $228,807 from the $678,558 collected in December of 1969.

The Corporation Division collected $22,654,277 in 1970, a decrease of $5,152,326 from the $27,806,553 collected in 1969. Secretary Lewis explained that the decrease is a result from a decrease in the minimum franchise tax from $100 to $25.

Lewis also reported that preprinted annual report blanks are now being forwarded to 78,276 Illinois business corporations, 17,906 out-of-State business corporations and 31,284 not-for-profit corporations. Annual report blanks must be executed by the 127,466 corporations and returned to the Secretary of State's Office with statutory filing fees no later than Feb. 28.

52 Building Permits List $929,190 Values

Fifty-two building permits listing values totaling $929,190 were issued for new construction in unincorporated areas of Madison County by the office of Jack R. Clifford, county building official.

Included were 38 homes, $804,100; nine additions and garages, $42,090; two for commercial purposes, $79,500; one advertising sign, $3,500; and two to raze structures.

UNDER NEW MANAGEMENT
Mr. and Mrs. Sam Steward,
Mr. and Mrs. Virgil Bodenbach
HEADQUARTERS FOR
• Bibles • Sacred Records
• Gifts • Greeting Cards
Christian Literature
ALTON BIBLE
and BOOK STORE
2808 E. Broadway, Alton
Telephone 462-6855

MAYTAG SALES & SERVICE
PARTS & SERVICE FOR OTHER MAKES (Conventional)
Welch Maytag, 1818 State

GOODYEAR
Priced low to move fast!
4-PLY NYLON CORD
$11
6.50 x 13 blackwall tubeless plus Fed. Ex. Tax $1.76 and old tire. ADD $3.50 FOR WHITEWALLS
"ALL-WEATHER IV" TIRE
• Clean sidewall design, radial darts on shoulder
• Triple-tempered nylon cord construction
ANY OF THESE SIZES
ONE LOW PRICE $17
7.75x15 7.75x14 8.25x14
plus $2.24 to $2.32 Fed. Ex. Tax and old tire
BLACKWALL TUBELESS ADD $3.00 FOR WHITEWALLS
3 WAYS TO CHARGE
1. Customer Credit Plan
2. master charge
3. BankAmericard
★ Starred Locations Do Not Honor Bank Credit Cards.
USE OUR RAIN CHECK PROGRAM:
Because of an expected heavy demand for Goodyear tires, we may run out of some sizes during this offer, but we will be happy to order your size tire at the advertised price and issue you a rain check for future delivery of the merchandise.
GOODYEAR—THE ONLY MAKER OF POLYGLAS® TIRES
WELLS TRI-CITY TIRE CO. 877-1572
2248 Madison Ave., Granite City, Ill.

Students Still Exempt As Tax Dependents

Although the 1969 Tax Reform Act changed the filing requirements for students, as well as all other taxpayers, it did not change the special dual status of students as taxpayers and as dependents.

This year anyone whose income is $1,700 or more, who is single and under 65, will have to file a tax return, and this would include most students. A person will start paying tax at $1725. Last year, a person under 65 had to file a return if he had gross income of $600, and was taxed beginning at $900.

Many students, because they work only part-time and earn under $1,700, will therefore not have to file a tax return this year. However, if any Federal income tax was withheld from the wages earned during the year, the person will want to file in order to get a refund of taxes withheld.

As an example, if you are a student, 20 years old and worked part-time during the year, earning $2,300, you are required by law to file a tax return. On the other hand, if you earned say only $1,500, you are not required to file a return. You should file, however, if you had any income tax withheld from your earnings, in order to get your refund.

Under certain conditions, the student can also be claimed as a dependent by his parents on their Federal tax return. Any person can be claimed as a dependent on the tax return of another if the five dependency tests are met. In the case of a student, only four of the tests apply: the support test, the citizenship test, the member of the household or relationship test, and the joint return test. The fifth test, the gross income test, which states that you cannot claim another person as your dependent if that person had gross income of $625 or more, does not apply in the case of a student or a child under 19 years old. To qualify as a student, a person must be a full-time student at an educational institution during some part of each of five calendar months of the year.

Applying this to an example, suppose that your son, a full-time student, worked part-time during the year and earned $1000. This year, he will have to file a tax return to get a refund of the tax that was withheld from his earnings. Even though he earned over $625, he can still be claimed as a dependent on your tax return if the other four tests of dependency are met. The most important point to remember and to consider here is that you must have provided more than one-half of his total support for the year.

In a sense, the student has a dual status, and he can be claimed twice: he will claim a personal exemption for himself when he files his own return, and his parents will claim an exemption for him as a dependent on their return.

The Internal Revenue Service has a publication available which explains this rule in more detail. It is entitled "Tax Information for Students and Parents," Publication 532. It is available free of charge from Forms, P.O. Box 1468, Springfield, Ill. 62705.

No Mystery, Briggs Says Of Returned Office Items

Several items of office equipment taken in a burglary at the Nameoki township offices on Highway 162 last June were replaced in the township office a week ago by Supervisor Harry Briggs who said the articles had been recovered by the Madison county sheriff's office during a theft investigation in recent weeks.

Briggs said Friday there is "no mystery" about the reappearance of the stolen items which included a photo-copy machine, a mimeograph machine and two adding machines.

Reappearance of the articles was announced last Monday night at a meeting of the Nameoki town board by Louis Whitsell, town clerk, who said he found the returned articles in the office Friday night, Dec. 8, and did not know how they got there. Whitsell said he had talked with several town officials who also were unaware as to when and how the stolen articles had been returned.

"There is no mystery about it at all," Briggs said. "I had been in contact with the sheriff's office which told me it had a line on a piece of our equipment which was stolen in the burglary. In subsequent investigations, deputies also recovered the other items. They turned them over to me and I brought them back to the township office. That's all there was to it."

Nurse Group to Meet

The Tenth District Illinois Nurses' Association will hold a bimonthly meeting Thursday at SIU-SW in the Mississippi Room of the University Center. Dinner will be served at 6:30 p.m. and the program will be presented by Dr. Lehr.

PICTURE FRAMES:
CUSTOM MADE
G.C. GLASS, 18th & Edison

Son is Born to Former Resident

Mr. and Mrs. Harry W. Jackson of Huachuca City, Ariz., former Granite Cityans are announcing the birth of a son, Richard Winfield, Jan. 2. The new arrival weighed eight pounds, three ounces.

Mrs. Jackson will be remembered as Judith Williams of Granite City. The paternal grandmother is Mrs. Edna Jackson of Granite City.

Stationed In Korea

Private Third Class Jimmy D. Riggs, 17, of 2214 Nevada Ave., has just joined the Army 98th Transfer Company stationed in Korea. He will be on duty there 13 months.

Board for Industrial Development to Meet

Directors of the Illinois Metro East Industrial Development Corp. will meet at 11:45 a.m. Wednesday at the Roundtable restaurant, Collinsville, to hear a review of current regional issues by Robert Koepke and a report of the 1971 pledge fund committee by A. C. Boeker, chairman.

David Richmond, director of the East St. Louis municipal industrial development department, will speak on the East St. Louis riverfront park development proposal, President Arnold Cassens has announced.

TRY A CLASSIFIED AD

Council of Mayors to Meet at Scott Base

The Southwestern Illinois Council of Mayors will meet Wednesday, Jan. 27, in the Officers Club at Scott Air Force Base, it was announced today. Dinner will be served at 7 p.m.

Colonel Kenneth B. Clark, Commanding the 1400th Air Base Wing (MAC), will speak about Scott Air Force Base and its role in the metropolitan area during 1971.

Interpretation for the Deaf
All Services
SUBURBAN BAPTIST
2500 St. Clair, Granite City
Wendell Garrison, Pastor

the price of Ashes

They haven't increased in value at all. But don't wait until fire reduces your under-insured home to ashes to find out. See me and I'll explain how a State Farm Homeowners Policy with Inflation Coverage can keep your home insured for all it's worth.

ROY THEBEAU
2126 Pontoon
876-8258

JOE HASSLER
3727 Nameoki
877-4918

ED NICHOLS
3014 Madison
876-8728

MIKE TOUNDAS
1801 Pontoon
797-0100
797-0101

GERALD THEBEAU
C.L.U.
2126 Pontoon
451-7507

HARRY THEBEAU
1511 Fifth St.
876-7970

STATE FARM
Fire and Casualty Company
Home Office
Bloomington, Illinois

only at Franklin Union
once-a-year Serta mattress SALE

Serta top-quality mattresses and box springs in last year's discontinued covers from famous fabric mills!

Mattress or Box Spring from $33

SPECIAL ONE-TIME ONLY PRICES

* Limited quantities of all sizes and styles.
* Choose the firmness you like in the size you need.
* From the makers of the famous $89.95 Perfect Sleeper® mattress.
* All mattresses and box springs have the deluxe features you expect from Serta.
* Get the sleeping comfort and support you need at tremendous savings during this once-a-year limited time sale.

* SHOPPER STOPPER SPECIALS

* SPECIAL #1
2 COMPLETE TWIN BED OUTFITS

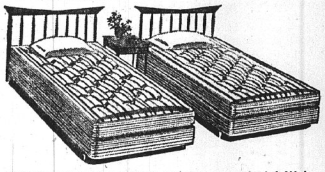

CHOICE OF THREE STYLES: Maple-tone Colonial Walnut-tone Modern, White and Gold French Provincial.
INCLUDES:
- 2 wood headboards in your choice of finishes
- 2 Innerspring Mattresses
- 2 matching box springs
- 2 steel bed frames

2 COMPLETE SETS $159

* SPECIAL #2
8 Pc. PANEL BUNK BED OUTFITS
SAVE $22.95
Everything you need at one low price! 2 mattresses, 2 foundations, 2 Colonial panel beds, guardrail and ladder.

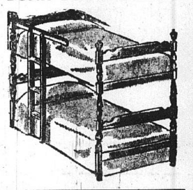

NOW ONLY $88

* SPECIAL #3
Complete HOLLYWOOD TRUNDLE BED

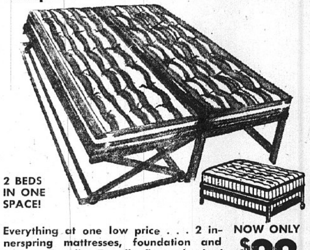

2 BEDS IN ONE SPACE!
Everything at one low price . . . 2 innerspring mattresses, foundation and pop-up Trundle. Trundle fits under bed pops-up when needed.
NOW ONLY $88

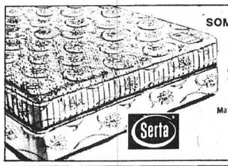

SOMETHING GREAT TO SLEEP ON . . .
Perfect Sleeper®
$89.95 ea. pc.
Twin or full-size Mattress or box spring same price

The new standard of excellence in sleeping comfort. A beautiful expanse of mint-rose damask covers the world's finest sleeping surface — luxuriously deep quilted for extra surface resilience. The perfect combination of comfort and healthful support.
EXTRA LONG 2-piece set $199.95
QUEEN SIZE 2-piece set $249.95
KING SIZE 3-piece set $359.95

YOU'LL BE PROUD TO OWN A TELEDYNE PACKARD BELL TV OR STEREO

THE PORTA-BELL

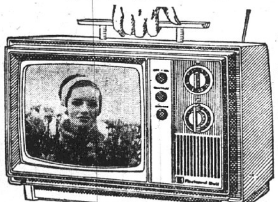

- 38 Sq. In. Rectangular Picture
- Set-n-Forget UHF Fine Tuning
- Bonded Circuits
- High Fidelity Picture Tube
- Desert Beige or New Avocado

NOW ONLY $84.95
FREE DELIVERY

ROMA SOLID STATE STEREO

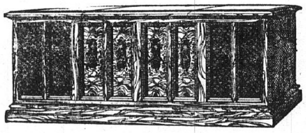

- Mediterranean Pecan
- 150 Watts Peak Music Power
- Custom Handcrafted Cabinet
- Total Sound Stereo Control Panel

NOW ONLY $475

OPEN 'TIL 9 P.M. NIGHTLY
EXCEPT
SAT. 'TIL 5:30 P.M.
We Do Our Own Financing with Terms to Fit Your Budget

Franklin Union
Shop Where Over 6 Million Have Saved Since 1898
GRANITE CITY... 19th and Delmar

- Downtown St. Louis—11th and Franklin
- Northwest St. Louis—Union & Natural Bridge
- East St. Louis—227 Collinsville Ave.
- Festus, Mo.—227 Main St.
- Alton, Illinois—300 East Broadway
- St. Charles—1507 1st Capitol Dr.

OUR PRICING POLICY
Franklin Union guarantees the price you pay to be the lowest obtainable anywhere, and will refund the difference if any identical item can be bought for less elsewhere within thirty days after your purchase.

Home Notes

By Mrs. Catherine R. Mauck
Madison County Home Adviser,
Home Economics Extension
University of Illinois

CHECKBOOK SAFETY

Checkbooks are more convenient and often safer to carry with you than cash. However, checkbook users lose thousands of dollars each year because forgers find checks as easy to use as you do. Careful use of your checkbook will help guard against forgeries on your account. Here are some suggestions you might like to follow:

— Write clearly and always use a pen. Pencil makes erasures and changes too easy to forgers.

— On the line for "Pay to the Order Of," use all the space given to write in the name of the individual or company, or draw a line to fill left-over space. Don't leave space between words or initials.

— Place the figure for the amount of the check close to the printed dollar sign. Write numbers close together so that no other numbers can be inserted, and carefully position the decimal point.

— Begin at the far left when writing out the amount to be paid in words. Draw a line to fill in the space between the written-out amount and the printed word "Dollars." Be sure the amount given in figures matches the amount spelled out.

In addition, make checks payable to "cash" only when writing checks for cash at the bank. Never sign checks and allow them to remain in your checkbook. Cover the balance stub when writing a check in public. And cover the signature with a blank piece of paper when mailing checks or fold the check to cover the signature portion.

As a final precaution, select one signature to use on checks, record it with your bank, and use that signature consistently with no revisions.

* * * *

BEWARE OF HOME IMPROVEMENT SWINDLES

Watch out for fast-talking home improvement tricksters. Some of the most common swindles to watch out for include:

— You've won a prize! Some salesmen use this gimmick to get a foot in the door, and then try to sell you the latest improvements in siding, storm windows or burglar alarms.

— The fake bargain. The salesman offers you a "wholesale price" for a home item because you've been chosen as a "model" for your neighborhood.

— The phony emergency. Fake inspectors discover nonexistent, dangerous leaks in the water heater, pipes or furnace in your home. Next they attempt to sell you new equipment at inflated prices.

— Bait and switch. Advertisements quote extremely low prices, and when you respond you're discouraged from buying the item only to be encouraged to buy a better product at a higher price.

If you're approached by a salesman using such techniques, investigate the reliability of his company with your local Chamber of Commerce or the Better Business Bureau. Better Business Bureaus are located in Chicago and St. Louis.

* * * *

CHECK ON CHARITIES

Each year Americans contribute 100 million dollars to phony charities. But Illinois residents are protected from fraudulent solicitation by the Charitable Solicitations Law.

Illinois Attorney General William J. Scott instituted what is known as the "charity hot line." Charities are required to register with the attorney general's office before the group solicits public contributions. They must also file complete annual reports on their activities, income, expenditures and charitable outlay.

A person approached by a group soliciting funds can call the county state's attorney. The state's attorney can in turn call the attorney general's office. It will look up the registration files and provide the needed information.

* * * *

FACTS ABOUT THE COMMON COLD

Many popular beliefs, which are not supported by facts, surround the common cold. Lawrence O'Reilly, University of Illinois Extension health education specialist, offers some facts which you might find helpful the next time you have a cold:

Penicillin and other so-called "wonder drugs" do not appear to be effective against the common cold virsuses. These drugs should be used under strict medical supervision for the control of complicating bacterial infections and other condition.

Laxatives do not cure colds and should not be taken without a doctor's specific instruction.

Common cold vaccines are not universally effective in preventing colds, but some physicians explore their usefulness with people who experience frequent or severe colds.

Cold tablets or antihistamines that may be purchased over-the-counter neither prevent nor cure the common cold.

Vitamin supplements, including vitamin C, do not appear to have preventive or curative powers when used for colds. The person who eats a variety of foods, abundant in the essential nutrients, does not need vitamin supplements, unless such a need has been identified by his physician.

According to the American Medical Association, most of today's doctors recommend that individual thirst dictates fluid consumption when one has a cold. There is no proof supporting the old belief that a liquid diet will flush away a cold.

Low temperatures, drafts and inclement weather do not cause colds. Such factors trigger an infection if a person's defenses are lowered by chilling or dampness. Viruses cause the common cold.

Concoctions of lemon juice, hot water and alcoholic beverages may help one "enjoy his misery," but they will not cure a cold, says O'Reilly.

EXCLUSIVE DINNERWARE OFFER!
EKCO ETERNA

GENUINE *Hand Painted*
EKCO ETERNA
OVEN-TO-TABLE
CASUAL STONEWARE
BASIC PLACE SETTING PIECES
• Salad/Dessert Plate
• Soup/Cereal
• Dinner Plate
• Saucer
• Cup
only 39¢ each with each $5.00 grocery purchase during sale periods

FEATURE THIS WEEK!
COFFEE CUP .... REG. 89c
Start your set today

Each of the five basic items will be on sale three times during the 15 week promotion period. They are available at regular prices when purchased between the scheduled sale periods or without qualifying grocery purchase.

$700 Jackpot
NAME CALLED: FRANK BASEDON
2204 OHIO, GRANITE CITY—CARD NOT PUNCHED
NOTICE: NEW JACKPOT TIME
Your Card Must Be Punched by 4:30 P.M. on Saturday
Every Saturday—Listen to WGNU, 920

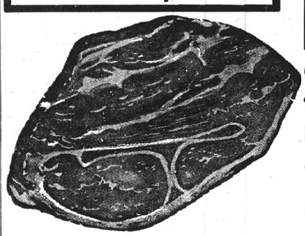

Open Every Morning 8 A.M.
CLOSED SUNDAY
Your Rainbow Stamp Store
Schermer's
OPEN EVERY NITE 'TIL 9 P.M.

LEO AVERY STAN
12th and MADISON AVE. MADISON

Lean PORK Steak lb. 49c

NEW LOW PRICE!
AG SLICED BACON 2-lb. box 89c

RATH'S -- Hot or Mild
PORK SAUSAGE 3 lbs. $1.00

FRYING CHICKEN QUARTERS 3 lbs. $1.00

SWIFT'S -- Sliced -- 5 to 7-Lb. Avg.
READY TO EAT HAMS lb. 89c

Rath's CHITTERLINGS . . . . . 10-lb. pail $2.99

Mickleberry's Braunschweiger or
BOLOGNA BY THE PIECE lb. 49c

CHEF'S BEST BREAD

1-Lb. Bag Wrapped 4 for $1.00

24-Oz. Sandwich 3 for $1.00

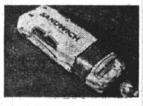

FOLGER'S ALL GRINDS COFFEE
1-Lb. Can 83c
2-Lb. Can $1.65

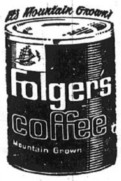

CHEF'S BEST ICE MILK ALL FLAVORS
2 half gal. ctns. $1.00

BANQUET CREAM PIES
BANANA - CHOCOLATE - COCONUT CREME LEMON
4 14-oz. pkgs. $1.00

Purina CAT FOOD Tuna - Liver - Sardines Chicken Parts and Mackerel 8 6½-Oz. Cans $1.00

American Beauty MACARONI & CHEESE DINNER 5 7¼-Oz. Pkgs. $1.00

Mr. G Frozen FRENCH FRIES
3 2-lb. bags $1.00

Jeno's PIZZA CHEESE FLAVORED WITH SAUCE 14¾-Oz. Pkg. 59c

FRESH EGGS GRADE 'A' LARGE
2 doz. $1.00

Indian River SORGHUM 4-Lb. Can $1.19

IDAHOAN INSTANT POTATO FLAKES 2-Lb. Canisters 99c

MRS. HUBBARD'S -- Chocolate and Marshmallow
LUCKY PIES 12-In Box 39c

LAND O' LAKES COLBY LONG-HORN CHEESE
1-lb. roll 99c

MUSSELMAN'S Assorted JELLIES 3 18-Oz. Glasses $1.00

BRISLING Sardines In Oil 2 3¾-Oz. Cans 39c

VESS ALL FLAVORS
CANNED SODAS 10 12-Oz. Cans 89c

Fancy Golden Delicious APPLES
12-Lb. Basket 89c
6-lb. bskt. 49c
bushel $2.95

Golden Ripe Bananas lb. 10c

Large Sweet Yellow ONIONS lb. 10c

Champaign Velvet Beer
24 12-OZ. BOTTLE CASE $2.89 Plus Dep.
24 12-OZ. CAN CASE $3.75
8—12-Oz. Can Pkg. $1.25

TANGERINES
SWEET, THIN-SKIN 3 doz. $1.00

Crisp Tender Turnips lb. 10c

Green Peppers lge. pan 59c

☆ SOCIETY ☆

Shemwells Mark 50th Anniversary

Announcement is being made of the golden wedding anniversary of Mr. and Mrs. Dallas Shemwell. It was observed at a buffet luncheon and open house in their home at 3036 Nameoki Drive.

The luncheon was given by the couple's five sons and their families.

Those present were Mr. and Mrs. Charles Shemwell, Rev. and Mrs. Edward Shemwell, Mr. and Mrs. Gene Shemwell and Mr. and Mrs. Wilton Shemwell.

Mr. and Mrs. Dean Shemwell were unable to attend as he is presently in the U. S. Seabees and stationed in Puerto Rico.

Eighteen grandchildren were there with their families: Mrs. Sherry Russell, Mr. and Mrs. Bill Rush, Mr. and Mrs. James Shemwell, Duane, Cindy, Danny, Mike, Randy, Pam, John, Starline, Kandee, Bradley, Greg, Kevin, Melody, Mark and Matthew Shemwell.

The couple has three great-grandchildren, Sherri Russell, Norman Russell and Tammy Rush.

Also attending were a brother and sister-in-law, Mr. and Mrs. Frank Shemwell and their sons and daughters, Mr. and Mrs. Carl Fitzhugh, Mr. and Mrs. Lloyd Sykes and family and Mr. and Mrs. Clarence Shemwell and son, Dennis.

The Shemwells were married in Dover, Tenn. They have resided in Granite City about 30 years, and he operates an automotive garage.

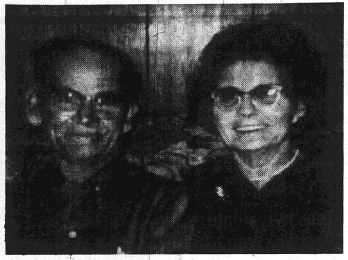

GOLDEN ANNIVERSARY. Mr. and Mrs. Dallas Shemwell, 3036 Nameoki Drive, observed their 50th wedding anniversary with a family gathering. They have five sons, 18 grandchildren and three great-grandchildren.

SKOTTY'S
JEWELRY & CARD SHOP
1304 Niedringhaus
876-6414

24 HR. HEATING SERVICE
CALL 876-2626

GUEST SPEAKER AT WOMEN OF MOOSE MEETING

The Women of the Moose, Chapter 247, held a child care chapter night program last week with Mrs. Dorothy Coy, senior regent, presiding. Twenty-five were persent.

Mrs. Irene Kozma, Child Care chairman, and her committee provided the program which consisted of a talk by Dr. George Wilkins on "Teenagers of Today."

Five new members were enrolled at the meeting. They were Mrs. Pauline Presly, Mrs. Margaret Dawdy, Mrs. Kathie Jeffries, Mrs. Shirley Greene and Mrs. Catherine Seims, the latter of Mooseheart Chapter 0.

Prizes were won by Mrs. Helen Maxfield, Mrs. Gladys Markovich, Mrs. Mildred Votoupal, and Mrs. Dorothy Pulley.

Refreshments were served and plans were made for the next meeting Jan. 27.

RETURN TO ENGLAND

Mr. and Mrs. Dale J. Orrick and their family returned last week to their home in High Wycombe, Bucks, England after spending the holidays with the former's parents, Mr. and Mrs. Alvie Orrick, 2436 Delmar Ave., and with Mrs. Orrick's parents, Mr. and Mrs. Tyker Nash in Rolla, Mo., and other relatives and friends in the Granite City and St. Louis County areas.

VACATION CRUISE. Local people on board the Norwegian ship M.S. Starward for an eight-day cruise to Jamaica were Mr. and Mrs. Mike Toundas of Granite City on left, and Mr. and Mrs. Harry Thebeau of Madison. Stops were made at Port Antonio, Kingston and Montego Bay.

Miss Lynn Todd Engagement Told

Mr. and Mrs. George Todd, 2118 Hamilton Drive, are announcing the engagement of their daughter, Miss Lynn Todd, to Michael A. Tryba, a son of Mr. and Mrs. Alexander Tryba of Benton, Ill.

The bride-to-be graduated from the Granite City High School in 1969 and is now a second year student at Jewish Hospital School of Nursing in St. Louis. Mr. Tryba is a graduate of Southern Illinois University, Carbondale campus. The wedding date was not announced.

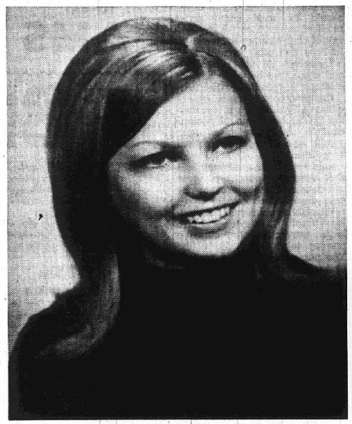

ENGAGED. Miss Lynn Todd, whose betrothal to Michael A. Tryba of Benton, Ill., is announced.

Gardenaires Hold Monthly Meet

The Gardenaires Club held its monthly meeting in the home of Mrs. Jerry Arbeiter last week.

Mrs. A. A. Malottki Jr., president, was in charge during the business hour when reports were given on the tree nursery and on the current display of house plants at the club's "Mini-Garden Center" located at the Granite City Public Library.

"World Gardening" was the topic of the program for the day presented by Mrs. Mary Kristian, who discussed "Doing Our Thing: Sharing," and Mrs. C. E. Eads gave the comprehensive study on the family of holly trees, exhibiting a number of varieties from her garden and greenhouse. A winter arrangement, using bare branches and stones, was also on view.

The members responded to roll call with the many uses of succulents.

Others present were Mrs. Earl Glenn, Mrs. Charles Kohl and Mrs. A. J. Shannon.

The group will meet again Feb. 17 for a workshop on "Propagating" in the home of Mrs. Malottki, 33 Oaklawn Drive.

MEDICAL ASSISTANTS TO MEET WEDNESDAY

The Madison County Medical Assistants Association will hold its January meeting Wednesday at 7:30 p.m. at the offices of Dr. David Freidman and Dr. Harold Toussaint in the Bellemore Medical Building.

The business meeting will be preceded by a civil defense film shown by a representative of the local civil defense.

A campaign for new members of the association is in progress, and those interested may call 876-2312 for information.

WILSON PARK ESTATES
DISPLAY HOMES
OPEN DAILY

Gabriel Shrine 78 Has Stated Meeting at Temple

Gabriel Shrine 78, Order of the White Shrine of Jerusalem, held a stated meeting Thursday evening at the Masonic Temple.

Special guests for the evening were several 25-year members, Mrs. Violet Bader, Mrs. Wilma Gillham, Mrs. Clara Huber, Homer Huber, Mrs. Effie Johnson, Mrs. Gussie McKissick, Mrs. Opha McMahan, Mrs. Florence Medclaf, Mrs. Rebecca Parish, and Mrs. Florence Spohr, all of whom were escorted, introduced and seated in the East. They also received their 25-year pins. Three other 25-year members were unable to attend the meeting.

Charter members were honored guests and they too were escorted and after being introduced were presented with gifts from the Shrine. They were Mrs. Hulda Griffith, Mrs. Anna Hanoian, Mrs. Virginia John, David John, Mrs. Sadie Jones, Mrs. Ruth Koch, Mrs. Ceil Malottki, George Malottki and Mrs. Sue Stein.

After the meeting about 100 members and guests enjoyed a social hour and refreshments in the dining room.

The next meeting will take place Feb. 11, followed by a Valentine party. Mrs. Lucille Lipe is worthy high priestess of the Shrine and Oco D. Woods is watchman of shepherds.

New Boys, Girls Club Formed At Lincoln Community Center

A young peoples club was organized Thursday evening at the Lincoln Place Communty Center. It will be known as the Community Center Boys and Girls Club and the meetings will be held from 7 until 9 o'clock each Thursday evening.

Boys or girls 12 years or older may join. Sponsors are Mrs. Sharon Wickham, Mrs. Carol Foster, Mrs. Louise Bodi and Jack Hood.

Plans have been made to hold a bake sale Jan. 23 at 1 p.m., the place to be announced later. There also was a discussion of plans for a "sweetheart" dance Feb. 13 at the Center.

The officers of the club elected at the meeting were Gregory Nighossian, president; Brenda Guge, vice-president; Diane Bodi, secretary; Mrs. Carol Foster, treasurer; and Joe Valencia, sergeant at arms.

Those present were Melvin Anderson, Robin Tartt, Melissa Jones, Monica Grim, Brenda Guge, Diane Bodi, Carla Foster, Karen Guge, Jim Harms, Sarita Garcia, Greg Nighossian, Wayne Smith, Joe Valencia, Jewell Fleetwood, Matt Scanlon, Doug Barkley and the sponsors.

Refreshments are to be served at the next meeting by Melvin Anderson and Doug Barkley.

SHOWER FOR BRIDE-TO-BE

Miss Joyce Boushard, Mrs. Linda Angle and Miss Robin Jung entertained with a bridal shower last week in honor of Miss Marlene Mann, who will be married Feb. 13 to Craig Nonn.

DIAL A PRAYER
797-0775

GUESTS AT PARTY FOR MRS. TAPPEL

The following guests were entertained at a birthday party given for Mrs. John Tappel of the Anchorage by her daughter Mrs. Evelyn Metcalf of Huntington Beach, Calif., the past week:

Mesdames Elizabeth Ward, Esther Farr, Leona Vanmeter, Selma Daniels, Mabel Thompson, Mabel Rees, Ethel Robinson, Althea Moots, Tena Neunreiter, Hazel Prfroender, Agnes Sudholt, Bernadine Hawks, Elizabeth Gazo, Edia Hoffman, Agnes Roderick.

Mary McCabe and children, Verna Moehle, Marceline Jung, Millie Chomko, Edith Lementavich, Mary Measki, A. J. Zimmerman, Cecelia Kennedy, Catherine Murphy, Mary Stanfill, Vivian Rowden, Nan Shone, Nora Stallings, Sarah Ogelsby, Georgia Butler, Mary Acquaviva.

Vesta Campbell, Charlotte Burris, Neal Pashea, Gladys Ohms, Lena Harmson, Catherine Ryckman, Louise Hutchings, Rose Breurister, Rose Mary Holtgrave, Clara Harbig, Edith McCasland, Garnet Honerkamp, Elizabeth Stevens, Florence Byrne, Clara Tayon, Evelyn Metcalf, Lillian Snider, Edith Barbas, Augusta Lampe, Rose Zotti, Marie Tessori.

Edna Straub, Laura Flack, Carolin Weber, Minnie Kusmit, Carolin Hudgens, Katherine Michel, Edith Barbos, Phil Sheridan, Lorraine Williams, Susie Bewer and Ann Howard.

Misse Susan Howard, Delores Sheridan, Mildred Ward, Cheryl Hileman, Lillian Backs and Ann Acquaviva; Mr. and Mrs. Gene Hoelter and son Bradley, Mr. and Mrs. Dean Hoelter and children Nancy Sheri, Dean and Terry, Mr. and Mrs. Dave Burris, Mr. and Mrs. Roy Pinkerton.

Mr. and Mrs. Joseph Yobby, Mr. and Mrs. Abner Branding, Mr. and Mrs. Jay Elliott, Mr. and Mrs. Louis Lombardi, Mr. and Mrs. A. P. Dulgeroff, Mr. and Mrs. John Stoggenborg, Mr. and Mrs. Henry Modglin, and son Tim, Mr. and Mrs. Bud Kremer, Mr. and Mrs. Cal Pendleton.

Mr. and Mrs. Jess Schaefer, Mr. and Mrs. Arthur Beide, Sid Magness, Frank Harris, Henry Fabian, Mr. and Mrs. Roy Berres, Sister Mary Loretta, Mr. and Mrs. Arthur Grimm, and Larry Hoelter and children.

SORORITY HOLDS COSMETIC DEMONSTRATION

The newly elected president of Beta Phi sorority, Miss Betty Dick, was in charge Thursday evening at a meeting in the home of Mrs. Judy Dyer. Other new officers assuming their duties for 1971 were Mrs. Sandy Cuvar, treasurer; and Mrs. Millie Clements, secretary.

The members made a contribution to the March of Dimes campaign, and voted to change the meetings to the second Thursday of each month.

The program for the evening was a cosmetic demonstration by Mrs. Gerry Petes, a local beautician, with Mrs. Norma Abenroth as the model.

After the program refreshments were served to Ann Hotson, Alyce Sigite, Shirley Long, Dolores Milton, those previously mentioned, and two guests, Rose Mary Winn and Mrs. Peters.

Mrs. Abenroth is to be the hostess for the February meeting.

CALL YOUR REALTOR
MORRISS REALTY CO.
876-4400

KOZYAK'S
2600 NAMEOKI ROAD
Open 8 til 8 — Sat. 8 til 5:30

BREAD 4 REG. 33c TAYSTEE 88c

GROUND BEEF PATTIES 5 lb. box $2.99 SAVE 80c (1 Limit)

CAPTAIN HOOK FISH STICKS 3 pkgs. 69c

SIRLOIN CHOICE CHOPPED 3 to a Lb. Size lb. 69c

Morrell No. 1 Grade Bacon lb. pkg. 69c

GLACIER CLUB ICE CREAM 2 1/2 gals. 88c

SAVE 32c—VIVA PAPER TOWELS 3 JUMBO ROLLS $1

DOLLY MADISON TOILET TISSUE 10 rolls 77c

Welsh's Orange OR Grape Drinks 3 46-oz. cans $1

REG. $1.09 PEPSI COLA 8 16 Oz. Bots. 79c

JONATHAN APPLES 3 lb. bag (1-Limit) 39c

FLOUR PILLSBURY 5 Lb. Bag 49c

CALIFORNIA CARROTS 1-lb. bag 10c

DALEY'S
• Decoupage Boards Supplies & Antiquing
• Needlework Samplers Needlepoint & Yarn
• Picture Frames and Mountings
• Decorative Gifts Hand-Made
• Floral and Fruit Arrangements
DALEY'S
417 Madison Ave., 876-2453
Paint, Wallpaper & Gifts
master charge — CLOSED MONDAY — EAGLE STAMPS

STOP FROZEN PIPES!
use WRAP-ON® ELECTRIC HEAT TAPES
NO TIME LIMIT FREE REPLACEMENT GUARANTEE!
HOLIDAY PARK MOBILE HOMES
931-1450

WE OFFER A COMPLETE LINE OF
QUALITY LUMBER and BUILDING MATERIALS
AT COMPETITIVE PRICES
SUN LUMBER CO.
130 N. Haller Wood River, Ill.
PHONE 1-254-4368 (Collect)
BEFORE YOU BUILD OR RE-MODEL
Burl Russell, Mgr.
Estimates Figured • Financing Arranged
Delivery Service

Obituaries

BADGETT, EDWARD DOUGLAS, 7 Locus Drive, Belleville. Entered into rest Friday morning, Jan. 15, 1971.

Beloved husband of Mrs. Jane Lee Badgett; dear father of Capt. Lee Douglas Badgett and Capt. Arthur Logan Badgett; dear brother of Mrs. Kenneth Dunham; dear grandfather.

Funeral services 2 p.m. Monday, Jan. 18, at BALDUS-RADDEN FUNERAL HOME, 3416 W. Main St., Belleville. Interment Valhalla Burial Park, Belleville.

FERNANDEZ, MOSES, Rural Route One, Box 528. Entered into rest at 3:17 p.m. Friday, Jan. 15, 1971, at Belleville Memorial Hospital, Belleville.

Beloved husband of Mrs. Wilma Fernandez; dear father of Victor and Moses Fernandez, Mrs. Elizabeth Wright of England and Mrs. Ruth Quesenberry of Pasadena, Calif.; dear brother of Miss Eva Fernandez of Pasadena, Calif.;

Services 10 a.m. Tuesday, Jan. 19, at MERCER MORTUARY, 1416 Niedringhaus Ave. Interment St. John's Cemetery, 2901 Nameoki Road. Friends may call at the present time.

KETON, MRS. CORA, 2714 W. 20th St. Entered into rest at 12:30 a.m. Saturday, Jan. 16, 1971, at Belleville Memorial Hospital, Belleville.

Beloved wife of the late Arthur Keeton; dear mother of Harvey, James Albert, Arlie, Virgil and Jimmie A. Keeton, Mrs. Pearl Steffins, Mrs. Nellie Miller, Mrs. Mabel Miller and Miss Minnie Keeton; dear grandmother, great-grandmother and great-great-grandmother.

Services 1 p.m. Tuesday, Jan. 19 from DAVIS FUNERAL HOME, 21st Street and Cleveland Boulevard, to the Bethel Chapel Pentecostal Church, 25th Street and Ohio Avenue. Interment St. John's Cemetery, 2901 Nameoki Road. Friends may call at the persent time.

KUROSZ, MRS. HELEN, 1005 Alton Ave., Madison. Entered into rest at 1 a.m. Sunday, Jan. 17; 1971, at St. Elizabeth Hospital.

Beloved wife of the late Sam Kurosz; dear mother of John, Stanley and Joseph T. Kurosz, Miss Francis Kurosz, Mrs. Sophie Petrosky, Mrs. Eva Wojcicki, and the late Miss Mary Kurosz.

Services 8:30 a.m. Wednesday, Jan. 20, from the SEDLACK FUNERAL HOME, Seventh Street and Madison Avenue, to St. Mary's Catholic Church, 10th Street and Alton Avenue. Interment Calvary Cemetery, Edwardsville township. Friends may call after 6 p.m. today.

KWIATKOWSKI, MRS. CLARA J., 1035 Alton Ave., Madison. Entered into rest 7:30 p.m. Thursday, Jan. 14, 1971, St. Elizabeth Hospital.

Beloved wife of the late Walter Kwiatkowski; dear mother of Mrs. Jack (Irene) Kaiser, Miss Dorothy and Miss Alvina Kwiatkowski; dear sister of John Lasky and Mrs. Michael (Martha) Luzaj; dear sister-in-law, dear mother-in-law, dear aunt and grandmother.

Funeral services were held 8:30 a.m. today, Jan. 18, from SEDLACK FUNERAL HOME, 615 Madison Avenue, Madison, to St. Mary's Roman Catholic Church, 10th and Alton Avenue, Madison for 9 a.m. Requiem Mass. Interment Calvary Cemetery, Edwardsville township.

MCKINNEY, MRS. IDA, 2254 Edison Ave. Entered into rest 10:05 a.m. Thursday, Jan. 14, 1971, at St. Elizabeth Hospital.

Beloved wife of the late Harry McKinney; dear sister of William Bethel, Mrs. Enid Bolin, Mrs. Jane White, Miss Jean Bethel, Mrs. Tessie Spangle, Mrs. Lula Hutchinson and Mrs. Neva Ridenour.

Funeral services were held today, Jan. 18, 1 p.m. MERCER MORTUARY, 1416 Niedringhaus Ave. Interment Sunset Hill Cemetery, Edwardsville township.

SLEPAWICK, WILLIAM VINCENT, 125 Weber St., Venice. Entered into rest about 9 p.m. Saturday, Jan. 16, 1971.

Beloved husband of Mrs. Helen Slepawick; dear father of William Joseph Slepawick; dear brother of Mrs. Pauline Bake.

Funeral arrangements are pending at MERCER MORTUARY, 1416 Niedringhaus Ave.

WRIGHT, MRS. MYRTLE, 3019 Denver Ave. Entered into rest 9:25 a.m. Thursday, Jan. 14, 1971, at St. Joseph's Hospital, Highland, Ill.

Beloved wife of the late William A. Wright, dear mother of Wilburn I. and William V. Wright, and Mrs. Vivian McNeeley; dear sister of Mrs. Georgia Lindemann and Mrs. Pearl Ward; dear grandmother and great-grandmother.

Funeral services were held 11 a.m., Saturday, Jan. 16, DAVIS FUNERAL HOME, 21st Street and Cleveland Boulveard. Interment St. John's Cemetery, 2901 Nameoki Road.

WHITENER, JENNINGS E. "EDDY," Hazelwood, Mo. Entered into rest at 4 a.m. Saturday, Jan. 16, 1971, at home.

Dear brother of Mrs. Lela Mince; dear friend of Marvin J. Garin; dear uncle and nephew.

Private services were held; Albert H. Hoppe service in Washington University School of Medicine, St. Louis, medical research department.

MONUMENTS
SAMPSON MONUMENT SALES
Harry Sampson, Owner 656-1640
R. R. 6, EDWARDSVILLE, ILL.
Opposite Sunset Hills Cemetery

Monuments and Markers
NEW GLEAMING STOCK WORK
ARRIVING CONSTANTLY
OPEN SUNDAY
Cocagne
MONUMENT WORKS
1711 State St. 876-0426

Nine Injured in 15 Accidents During Weekend

Four persons were injured in a single accident during the weekend as 15 traffic mishaps were reported to Quad-City authorities. A total of nine persons was hurt.

Four youths, all in one auto, were injured and five cars were damaged in a traffic accident at 10:10 p.m. Sunday at 23rd Street and Cleveland Boulevard.

Frederick J. Laboray, 305 W. Chain of Rocks Road, was charged with a right-of-way violation after his auto collided with one driven by Joseph Simpson, 18, of 2604 North St. The parked autos of David and Gerald L. Rosenburg, both of 2264 Cleveland Blvd., and August Becerra, 1825 Maple St., then were struck.

Taken to St. Elizabeth Hospital by ambulance were Simpson, his brother Bob, 17; Miss Edith Monroe, 17, of 1402 Kirkpatrick Homes; and David Lange, 16, of 2457 Missouri Ave. Both the driver and Miss Monroe were thrown from the car.

Miss Monroe, who landed on the sidewalk, was admitted with pains to the back of the head and neck and abrasions to the back, legs and ankles. Joe Simpson suffered pains to the back of the neck and head and abrasions to the right hand and both knees. He was transferred to Firmin Desloge Hospital, St. Louis, following x-rays.

Bob Simpson had pains to the left temple and abrasions of the right knee and was released following x-rays. Lange had pains to the left shoulder and lacerations to the forehead and face and was released after x-rays were taken.

Motorist, Passenger Hurt

Two persons were injured when the auto of Craig J. Argent, 20, of 541 Chouteau Ave., collided with the auto of Ruby L. Sample, 60, of Collinsville, at 8:20 a.m. Thursday at Iowa and 27th streets. Mrs. Sample was ticketed on a charge of failure to yield the right of way.

Police said she was westbound on 27th streets. The front of both cars were damaged.

Injured were Argent and a passenger in his auto, Leonard Gedes, 19, of 3219 Maryville Road. Argent was treated at St. Elizabeth Hospital for a laceration to the forehead and released.

Randy L. Sutton, 20, of 2027 Skeen St., Madison, was injured when his auto collided with the rear of the auto of David C. Blasa, Fieldon, on McCambridge Avenue at Skeen Street in Madison at 4:10 a.m. Friday. Both cars were northbound on McCambridge when the mishap occurred. Sutton told police he did not see Blasa's auto until it was too late to stop. Sutton complained of minor injuries but declined hospital attention.

Wayne K. Madison, 49, of 2822 Emzee Ave., was injured when his auto collided with the rear of a car driven by Raymond G. Kritiow, Alton, on Madison Avenue near 16th Street at 3 p.m. Thursday.

Police said Kritiow stopped for a traffic signal and was struck from the rear. Madison was ticketed on a charge of following too closely.

Madison was treated for neck and chest pains and a laceration to the left hand, and was released.

Glen Edward Cole, 22, of St. Louis, was injured when he lost control of his auto on a curve on South Fourth Street near the Auto Terminal in Venice and the car turned over and came to rest in a ditch along the road at 6 a.m. Saturday.

Extensive damage to the top and right side of the auto were reported. Cole complained of neck pains but declined hospital attention.

MORE ABOUT

Board

upon a large amount of currency. I saw immediately that I was involved in a situation of extreme complexity.

"So without delay I sought the advice of a prominent and experienced banker, Mr. A. D. Van Meter, president of the Illinois National Bank of Springfield, and of a distinguished attorney, Mr. Robert Oxtoby of Van Meter, Oxtoby, & Funk, also of Springfield.

"It was decided, after detailed discussion and upon their advice, that the funds would be deposited and that timely reports, in accordance with banking regulations, would be made to appropriate federal agencies.

Cash Vaulted

"Furthermore, I directed that all items relating to the cash be carefully preserved in the vaults of the bank.

"On that occasion, I was also advised that I could not seek another executor designee. I had no alternative in this difficult situation other than to fulfill my primary duty to the estate: the preservation of its assets.

"I did at that time instruct the bank to advise anyone in an official capacity, upon inquiry, of the fact that the deposit had been made.

"I then began an orderly, diligent, and exhaustive search to determine if other assets, particularly cash, were located in Mr. Powell's apartment in Chicago or in his home in Vienna. I also sought to determine if there were any other properties or locations of which I was unaware where a similar situation might obtain.

"Such diligence took time. However, I was further and explicity advised that until I had been named executor of the estate by the Probate Court of Johnson County, I could not, legally or prudently, make any public statement. The court appointed me executor on Dec. 11.

Attorney General Informed

"In the meantime, on or about Nov. 6, Mr. Oxtoby, with my full authorization, informed Atty. Gen. William J. Scott of the existence of the cash. The attorney general was the appropriate state official to have been made privy to this information prior to its public disclosure. The attorney general was given the information in confidence and treated it in that manner.

"The discharging of this responsibility has been a very trying experience. Ensuing public developments have added to the burden I have had to carry in fulfilling my duties to the estate. I am pleased that I am now in a position to say that I have assembled the assets of the estate.

"However, there will continue to be a multitude of problems in the continuing administration and ultimate disposition of an estate of this magnitude.

"I do not wish to dissociate myself entirely from this matter, since I would not want it to be construed that I was dissociating myself from Mr. Powell in his death in a commitment I made to him while he was alive.

Carry Entire Burden

"On the other hand, I see no obligation to carry the entire burden any longer, or even a major portion of it. I am extremely grateful to the board for the understanding shown in your approval of my acceptance of the appointment as executor.

"At this juncture, I want to place myself in a position to give my full and undivided attention to my duties as chancellor of Southern Illinois University.

"Accordingly, it is my intention to request the Probate Court of Johnson County to appoint a co-executor for the estate. This will be a financial institution legally authorized to act in such a capacity.

"In conclusion, I want to affirm to you my honest conviction that I have handled all matters connected with Mr. Powell's estate with firmness, prudence and dispatch. In following the orderly course prescribed by the law, I have relied on the advice and counsel of distinguished and competent people.

"To have done otherwise than follow the law, as it was interpreted to me, would have been a dereliction in my duty not only to Mr. Powell's estate and heirs, but to all people who vest their faith and confidence in a government under law."

Revival At Apostolic Church

Revival services are now in progress at the Apostolic Church, 1126 Madison Ave., the pastor, Rev. Gene Brown, has announced.

Services are held nightly at 7:30, with the exception of Sunday when the evangelist will speak at 7 p.m.

Mrs. Julia Webb Dies

Mrs. Julia Webb, 66, Long Beach, Calif., mother of Mrs. Warren (Darlene) Ward of Granite City, died Friday at her home. She is being brought to an East St. Louis funeral home.

TRAVELING BY AIR? CALL HOLIDAY SERVICE, 452-3131

Rendleman to Give Powell Records to IRS

John S. Rendleman, chancellor of Southern Illinois University - Southwestern campus and executor of the estate of the late Paul Powell, was to turn over today to the Internal Revenue Service office in East St. Louis all financial records pertaining to the estate of the late Illinois secretary of state.

The IRS is trying to determine if Powell failed to pay income tax on $858,000 dollars found by Rendleman in Powell's office, his Vienna home and a safe deposit box after the death of the former state official.

Rendleman, and five Powell assistants are expected to be questioned by federal tax agents who are trying to trace the sources of the cash found by Rendleman.

The others are Mrs. Margaret (Marge) Hensey, Powell's private secretary and personal companion; Nicholas D. Ciaccio, Powell's executive assistant; his wife, Jean Ciaccio; Miss Marilyn Towle of Eldorado, Powell's executive secretary, and Emile Saccaro of Springfield, Powell's chauffeur.

The latest find in the growing estate was $3,000 which Rendleman located in a locked box in a closet under a stairway at Powell's Vienna home during the weekend.

FREE TOUR LITERATURE AT HOLIDAY SERVICE

GSI Establishes New Equipment Division

A new division of General Steel Industries, Inc., the Process Equipment Division, has been established through the combination of GSI's Ludlow-Saylor Wire Cloth Division and the Simplicity Engineering Company, a GSI subsidiary acquired in 1969.

Robert L. Pierce, who has been president and chief executive officer of both Ludlow-Saylor and Simplicity, will hold the same title with the new division.

W. Ashley Gray, Jr., president of General Steel Industries, Inc., said the combination of Ludlow-Saylor and Simplicity "is expected to strengthen their marketing efforts and reduce administrative and other costs."

Kiel Funeral in Hardin

Funeral services were held last week at St. Norbert's Catholic Church, Hardin, for Mathias Henry Kiel, 46, Alton, who died Jan. 11 at his home. A sister, Mrs. Genevieve Phillips, resides in Granite City.

Pontoon Beach & Stallings

MRS. LUCILLE SOBCZAK
4280 Highway 162
931-2711

OBSERVE BIRTHDAYYS

The Ladies Auxiliary of the Long Lake Fire Department celebrated the birthdays of two of its members Thursday evening at the Lewis and Clark restaurant. Honored were Mrs. Mabel Kennerly and Mrs. Lea Andersen.

Others present were Mesdames Elizabeth Adams, Lucille Sobczak, Etta Rutherford, Edna Barron, Judy Kopchak, Joan Mikolaszuk, Priscilla Young, Ethel Gettleman, Corrine Kreher and Evelyn Ringering.

Parked Auto Struck

An auto driven by Lonnie Oliver, 2547 E. 24th St., struck the left rear of a car owned by Frank F. Silvester, Alton, parked at 26th and Iowa streets at 5:30 p.m, Sunday.

Vandals Break Window

Robert Turner, 3136 Carlson Ave., told police Saturday that vandals kicked a basement window and screen at his home, breaking them.

Grand Jury Indicts 3 For Crimes in Area

Three defendants charged in area crimes were indicted Friday by the Madison County Grand Jury which returned a total of 19 indictments.

The are Thomas Hogue, 23, of 905 Grand Ace., Madison, theft of an auto; Robert Dale Waters, 17, of 2202 Benton St., burglary at the Dog 'N Suds Drive-in; and Rno Zurkuhlen, 1341a Madison Ave., Madison, unlawful possession of narcotic drugs.

Antennas Broken During Church Service Saturday

Antennas were broken on four cars parked at the Living Waters Temple, 2814 Victory Drive, during services from 9 p.m. to 10:45 p.m. Saturday, police reported.

Reporting broken aerials were the Rev. Harold Gillison, 3020 Marshall Ave.; Royce Hutchins, 2719 Buxton Ave., and Cheryl Cooper and Alto Jacobs of Rural Route One, Granite City.

Hit-and-Run Accident

Doris M. Peharik, 2609 Adams St., reported at 1:15 p.m. Sunday that the left rear of her auto was struck by a hit-and-run driver while it was parked the previous evening at 2585 Spalding Ave.

Funds Denied SIU to Operate Parks College

A request by Southern Illinois University for $1,717.056 to operate Parks College of Aeronautical Technology in 1971 and 1972 has been turned down by the Illinois Board of Higher Education, thus nullifying an agreement between the SIU Board of Trustees and St. Louis University, present administrator of Parks College.

The Rev. Jerome J. Marchetti, St. Louis University executive vice president, reported Saturday to the University Council that a major factor in the Illinois board's decision was based on a $50 million cut imposed on state universities this year.

Autos Collide

Autos driven by Leonard Thomason, 112 Central St., and Wanda Kutzera, 2909 Fortune Drive, collided on Nameoki Road at Jill Street at 2 p.m. Saturday. Mrs. Kutzera told police she was westbound on Jill, stopped for the stop sign at Nameoki Road, did not see the northbound Thomason auto, and pulled into its path. The front ends of both autos were damaged.

OPEN MON., TUES., WED. 'TIL 7 P.M.
THURS., FRI., SAT. 'TIL 8:30 P.M.
EAGLE STAMP
Cohen's
2301 ILLINOIS AVE.
876-8374
WHERE MA SAVES PA'S DOUGH
DON'T FORGET
DOUBLE STAMPS
EVERY TUESDAY

SERVE UP THESE SUPER SAVINGS
U.S.D.A. CHOICE FILLET STEAKS lb. $1.59
U.S.D.A. CHOICE CUBED STEAK lb. $1.49
U.S.D.A. CHOICE Breakfast Steak lb. $1.89
PLUMP STEWING HENS lb. 49c
RIB HALF PORK LOIN lb. 63c
1st CUT Pork Chops lb. 49c
PORK LOIN ROAST lb. 69c
COUNTRY STYLE RIBS lb. 59c
ALL CENTER CUT PORK CHOPS lb. 69c
Mixed Rib and Loin

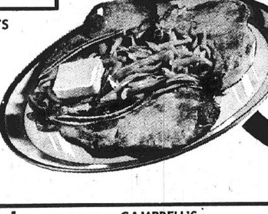

OSCAR MAYER LUNCHEON TREATS
ALL MEAT BOLOGNA 8-oz. pkg each 45c
PURE BEEF BOLOGNA 8-oz. pkg. each 49c
HAM & CHEESE LOAF 8-oz. pkg. each 77c
CHOPPED HAM 8-oz. pkg. each 83c

TAYSTEE OR COLONIAL BREAD 4 1-Lb. Loaves $1
CAMPBELL'S CHICKEN NOODLE SOUP No. 1 Can 10c
SWEETHEART ICE CREAM 1/2 gallon 59c
Limit Three With Additional $5.00 Purchase

FACIAL TISSUES SCOTTIES 4 200-Ct. Boxes $1
VIVA TOWELS 3 Jumbo Rolls $1
ARCHWAY COOKIES 3 Reg. 43c Pkgs. $1.09

CONTADINA TOMATO SAUCE 8-oz. can 10c
LUSHUS — WHOLE GREEN BEANS 5 303 cans $1
BUTTER KERNAL GOLDEN CORN 5 303 cans $1
SENECA APPLESAUCE 46-oz. jar 59c
PILGRIM FARM — Hamburger Sliced Pickles 2 qt. jars 89c
AMERICAN BEAUTY SPAGHETTI 2 12-oz. pkgs. 45c
GERBER — STRAINED BABY FOODS jar 10c
FLAVOR-KIST — ASST. COOKIES 3 pkgs. $1
SUNSHINE — KRISPY CRACKERS 1-lb. box 43c

Fancy Large RED ROME APPLES lb. 19c
CHIQUITA Bananas lb. 11c
Washington State Pears 4 lbs. $1
LARGE SWEET TANGERINES 2 doz. 89c
36 SIZE TEXAS No. 1 RED GRAPEFRUIT 8 for 79c
FLORIDA O.J. Juice Oranges doz. 59c
SUNKIST 88 SIZE Navel Oranges doz. 88c

$1,700 and $2,300 Minimum Income Levels for Federal Income Taxes

(Internal Revenue Service)

Q) Who must file an income tax this year?

A) The 1969 Tax Reform Act raised the gross income levels at which returns must be filed. Previously a return had to be filed when gross income reached $600.

A single person must file if his income is $1,700 or more.

Married persons living in the same household and filing jointly must file if their income is $2,300 or more.

These totals are increased by $600 if a person is 65 or older. Other married persons generally are required to file if they have income of $600 or more.

Taxpayers due a refund of taxes withheld must file a return to get a refund.

Q) Have you made it any easier for retired people to figure the retirement income tax credit?

A) Yes, the IRS will figure the credit and the tax for them in many cases.

To qualify they must take the standard deduction and have income not over $20,000 coming only from salaries or wages and tips, pensions and annuities, dividends and interest.

For those who don't meet these qualifications or who decide to figure the credit themselves, the Schedule R Form has been changed to try to make the computation a little easier.

Q) Does a dependent have to be someone related to you?

A) No, you may claim someone who is not related to you if he or she was a member of your household and lived with you the entire year.

In addition, the other dependency tests such as support and income must be met. Check the 1040 instructions for details.

Q) How should I handle income from land I rent to a farmer?

A) Unless you are materially involved in the management or farming of the land you rent, you should report income from the land as rent. Use Schedule E, Form 1040.

Q) Where can I get copies of the tax forms?

A) Everyone who filed a return last year will receive a package of forms and instructions in the mail in January.

Extra copies of the forms and instructions will also be available at local offices of the IRS as well as many banks and post offices in January.

Remember to take the blue name label off the cover of the tax package you received in the mail and put it on the return you file.

This label identifies your return for speedy processing and avoids refund delays. Any corrections may be made on the label.

Q) Twice a week I drive my mother to her doctor for therapy. Can I deduct my driving costs?

A) If you are allowed to deduct medical expenses for your mother you may include such travel costs. For car travel, you may deduct 6c a mile or the actual cost of gas and oil.

This six-cents-a-mile rate is a penny higher than a year ago and may also be used for travel costs associated with charitable contributions.

Q) I mailed some contributions to a charity in December. Can I deduct them on my 1970 return if they weren't cashed until this year?

A) Yes, check mailed and dated in 1970 should be reported in your 1970 income year.

Q) Where can I get a copy of Your Federal Income Tax?

A) A copy of Your Federal Income Tax, Publication No. 17, may be obtained from most IRS offices for 75 cents.

It may also be ordered from the Superintendent of Documents, U. S. Government Printing Office, Washington, D. C. 20402.

Q) I have all my tax records. Can I file without my W-2?

A) No, a W-2 withholding statement from each job held during 1970 should be attached to your return. Failure to do so delayed the refunds of many taxpayers last year.

Q) I was out on strike last spring. Do I have to pay tax on the strike benefits I received then?

A) Yes, strike benefits are taxable, unless the facts clearly show they were intended as a gift.

50 Years Ago

17 Gather for Birthday Observance

JANUARY 18, 1921

Miss Irene Worster, 2209 Washington Ave., entertained the following young folks at her home in honor of her birthday: Irene Lewis, Imogene Chapman, Ruby Backs, Irma Genard, Helen Stewart, Violet Evans, June Homan, Ceresa Fisher, Myron Bramley, William Mayfield, Lester Knufinke, Byron Fossieck, Harry Evans, Fred Merz, Herbert Link and Charles Townsend.

* * * *

Bank directors elected for 1921 were: Trust & Savings Bank—Fred Kohl, Ben Schermer, A. W. Morriss, William Champion, August Lohman, T. F. Leyden, Frank Vorwald, A. W. Morriss Jr., Charles Pauly Sr., Frank Dahmus, G. A. Niemann, Walter Roman and R. C. Barney.

Granite City National Bank—Dr. R. W. Binney, J. G. Boggs, John Brockman, W. W. Hanlon, F. Kohl, C. H. Kunnemann, C. Lexow, J. B. Maserang, George W. Niedringhaus, H. F. Niedringhaus, G. H. Niedringhaus, G. A. Niemann, Walter Roman, August Zipple and William F. Niedringhaus.

First National Bank—M. Hems, M. Henson, Ferd Vorwald, Frank Vorwald, Louis Buenger, A. Eiler, Alvin Morefield, Emil Rammer and Sam B. Jeffries.

Latest Sound of Music -- Solar Wind on Earth's Magnetic Field

(American Institute of Physics)

A year's variations in the earth's magnetic field under the buffeting of solar wind have been transformed into music by composer Charles Dodge of Columbia University.

He did it with the help of three physicists and a large computer.

The result is a new recording titled "Earth's Magnetic Field" (Nonesuch H-71250)—30 minutes of music composed by man but performed by computer.

Dodge, a music instructor at Columbia, based his compositions on "Kp index" readings, which look like music but aren't.

They are measurements of the varying strength of the earth's magnetic field as it is struck by solar wind—electrically charged gaseous particles that are constantly flaring out from the sun.

The readings, taken every three hours, become strings of black dots on graph paper that are known as "Bartels' musical diagrams" because they resemble notes on music paper. They were developed by Julius Bartels, a German geophysicist.

Dodge programmed his music according to the 2,920 Kp index readings taken for the year 1961. He used the IBM360 Model 91 at the Columbia University Computer Center to shape the composition's final sounds, which are electronic impulses, impressed directly on magnetic tape.

The product is computer music—sound that has never been played by anyone.

In fact, it is music that has never passed through any sound source, conventional or electronic, until it is played at home on the phonograph.

The three physicists translated the year of Kp index readings, correlating them with pitches in a diatonic scale over a four-octave range.

The final sound comprises a wide range of instrumental-like effects, but Dodge is quick to point out that this is sound created, or synthesized, within a computer, and is not electronic sound produced and shaped in a studio.

"The computer translates all this programmed data onto a tape that contains the information as a series of numbers.

"This is run through what is called a digital-to-analog converter, which transforms the digital information into continuous fluctuation in magnetism on audio tape."

Grassroots Government

This week's meetings of Quad-City taxing agencies:

Venice School Bd.	7:30 p.m. Mon., Jan. 18	7th - Broadway
GC City Council	8:00 p.m. Mon., Jan. 18	City Hall
Madison Council	8:00 p.m. Tue., Jan. 19	City Hall
Madison Schools	7:30 p.m. Thur., Jan. 21	1707 Fourth St.

• • • EDITORIAL • • •

Granite City Press-Record

PUBLISHED MONDAY AND THURSDAY
by Granite City Press-Record, Inc.
1815 Delmar Ave., Granite City Ill. 62040
876-2000

PUBLISHER
C. E. Townsend

GENERAL MANAGER
Paul Halbert

EDITOR
Wm. F. Winter

MEMBER
Southern Illinois Editorial Association
International Conference of Weekly Newspaper Editors

MEMBER NEWSPAPER

NATIONAL NEWSPAPER ASSOCIATION Founded 1885
Free Press A Key
NNA SUSTAINING MEMBER — 1971

Ten cents per copy. By mail to Granite City Rural Routes, $9.20 per year; first and second zones, $11.00 per year; third zone, $11.40 per year; fourth zone, $12.00 per year; fifth zone, $12.80 per year; sixth zone, $13.40 per year; seventh zone, $14 00 per year; eighth zone, $14.50. Six months, one-half annual rate. Servicemen- -$5.60 per year; $2.80 for 6 months.—Anywhere in the world.

Quad-Cities May Have Fuller Voice in Future Madison County Board Actions

Tentative Madison County redistricting legislation giving Quad-Cityans a big voice in selecting nine of the proposed 29 board members reflects this community's importance to the county and gives hope of more effective local representation than on the present 49-member board.

The changes also clarify the election process for voters, who will be called on to choose board members in name as well as in fact.

At present, the county legislative body is made up of township supervisors and assistant supervisors, the latter having no other function than county board membership and each of the former serving the dual role of chief township official and member of the county board.

In another development at last week's January meeting, the supervisors and assistant supervisors gave taxpayers a break by voting to pay for the 400 newly-purchased voting machines in two 1971 installments totaling $644,840. This is a $171,080 saving over the previous 10-year payment plan costing $815,920.

Informative Disaster Simulation Likely To Improve the Level of Local Readiness

How adequately could the Quad-Cities cope with an enemy aerial attack? The question is valid because the possibility of nuclear war cannot be totally ruled out—and because many of the emergency tasks would be the same as those necessary in a tornado or other natural disaster.

The simulated emergency response carried out here Thursday afternoon provided valuable experience for the civil defense staff and dozens of other volunteers.

Participants had a first-hand glimpse of the potential chaos which could result from small nuclear detonations a short distance west and east of here. Utilizing a combination of civil defense knowledge and common sense, they circulated messages to appropriate officers, posing problems and suggesting solutions.

It quickly became apparent that more could go wrong in a devastated community than it would be possible to remedy with existing manpower, equipment, shelters and supplies, even when pressing into use the entire resources of the community. Priorities had to be set, keeping protection of life uppermost, so that each person and tool could be assigned where most needed.

By staging, in theoretical form, the kinds of situations which might develop—blocked traffic routes, trapped victims, fires, hazardous conditions, law violations, utility service breakdowns and other crises and near-crises—the civil defense team was able to spotlight difficulties in coordination and communications. These will be dealt with in evaluation sessions to be held during the coming weeks.

It was an absorbing, enlightening exercise, for which local and state defense leaders deserve commendation. It should be of immeasurable benefit if disaster—man-made or an act of God—strikes in this vicinity.

National and State Election Campaigns Begin Although Voting Is 22 Months Away

With the 1972 presidential campaign getting off to an early start, the next Illinois gubernatorial race also is under way 22 months ahead of the balloting.

Daniel Walker, a Chicago attorney who led the successful U. S. Senate campaign of Adlai E. Stevenson III, jumped headlong into the governor campaign and indicated he will base much of his fight for votes on the public's "diminished respect for government." He cited state legislators' 45% pay hike, the New Year's weekend pall of pollution over Chicago, and the discovery of the $800,000 cache of the late Secretary of State, Paul Powell.

Sen. Stevenson quickly followed this by endorsing for governor not Walker, his general chairman, but Lt. Gov. Paul Simon, his downstate area campaign leader. Also omitted from Stevenson's endorsement was three-term State Auditor Michael Howlett, whose record justifies the expectation of major Democratic support in 1972 for either governor or U. S. senator.

With Simon and Gov. Richard B. Ogilvie possible opponents for governor in the November 1972 voting, much attention will center on the way they conduct themselves in the coming months.

A big question facing the governor is whether to press his opposition to SIU-SW Chancellor John Rendleman, whose vigorous defense of the way he performed his Paul Powell executor duties appears to have turned the tide of public sentiment. Rendleman has strong support from students, faculty members and administrators and was backed unanimously Friday by the Southern Illinois University board. Who Gov. Ogilvie selects for new SIU board terms later this month will be an indication of whether he will escalate his efforts to oust the chancellor.

Simon is in a bright spotlight because of the allegedly "dictatorial" powers vested in him by the newly Democratic state senate. A new rule requires a three-fifths vote rather than a majority to change any ruling by the presiding officer.

Even early in 1971, the 1972 election is shaping up as one of the most interesting ever held in Illinois.

* * * *

To avoid getting entangled, don't accept favors with strings attached.

* * * *

If all the good resolutions that are kept were placed end to end, they wouldn't reach very far into the new year.

Senator Assesses Progress Toward World Peace, Domestic Tranquility

By U. S. SENATOR CHARLES H. PERCY

The first year of the new decade is over, and I believe that we can look back upon it with some satisfaction.

With much left undone on the domestic front, with the economy in a precarious condition, with a debilitating war continuing in Southeast Asia and a tenuous cease-fire all that separates the Mideast from another outbreak of fighting, we remain a long way from our twin goals of world peace and domestic tranquility.

Yet I believe that we have made measurable progress both nationally and internationally in 1970.

We have begun to re-order our priorities, reform our governmental institutions and redefine our foreign policy.

There were many disappointments, some of which I will discuss in this report, but in my judgment there are legitimate grounds for optimism about our future.

FOREIGN AND NATIONAL SECURITY AFFAIRS.

Indochina:

As it was during the second half of the 1960's, Indochina was the principal foreign policy concern of the United States in the year 1970.

President Nixon continued to guide the nation on a course of steady withdrawal from the war, a course which I have strongly supported since its inception, indeed urged during the Johnson Administration.

By next May, 265,000 American troops will have been brought home under the President's plan.

Already, South Vietnamese forces have assumed the bulk of the combat burden and American casualties have been sharply reduced.

It is my earnest hope now that we can realistically look forward to the day when we have disengaged ourselves completely from this tragic war.

On October 7, the President announced a new imaginative five-point initiative for peace in Southeast Asia, including several of the steps I previously had advocated, such as a standstill cease-fire, an Asian peace conference and repatriation of prisoners of war.

The peace proposal was very gratifying to me, since it created a new climate for the long-stalled negotiations in Paris.

The day after the President's address to the nation, I introduced a Sense of the Senate Resolution which said that his initiative was "fair and equitable and lays the basis for ending the fighting and moving toward a just settlement of the Indochina war."

My resolution, which was co-sponsored by a bipartisan group of 22 Senators, was adopted unanimously by the Senate the same day it was introduced, meaning that for the first time in several years the Senate spoke with one voice on Indochina policy.

Our chief negotiator in Paris, Ambassador David K. E. Bruce, told me that the passage of this resolution was "the biggest shock the Communist negotiating team has yet had."

During the brief congressional recess this fall, I undertook a trip with the encouragement of the State Department and the White House in order to meet personally with several chiefs of state and other world leaders and obtain their support for President Nixon's peace proposals.

In talks with the leaders of Great Britain, France, Finland, the Netherlands, Italy, Nigeria and Ethiopia, I stressed the necessity of their using the diplomatic channels available to them to make Hanoi, Peking and Moscow understand that the two preconditions to serious negotiations laid down by the Communists were unrealistic.

These two matters—the removal of the current South Vietnamese government and recognition of the National Liberation Front as its legitimate replacement, and the setting of June 30, 1971 as a definite withdrawal date for all American forces—clearly should be matters for negotiation, not arbitrary preconditions.

As the year drew to a close, there were a few hopeful signs, faint though they were, emanating from the Paris peace talks.

North Vietnam acknowledged that the United States would never accept preconditions and indicated a willingness to discuss a deadline that is "logical and reasonable."

Some progress also was made toward solving the problem of how to effectuate a cease-fire, an important part of the President't October offer.

Earlier in the year, the Senate spent several weeks debating amendments arising out of the Cambodian incursions.

I was a co-sponsor of the Cooper - Church Amendment, which was adopted by the Senate.

In my view, this amendment effectively prohibits future American involvement in Cambodia without Congressional authorization, while in no way impugning the constitutional power of the President as Commander-in-Chief.

However, I could not vote for the McGovern-Hatfield Amendment, believing that it would not be an effective means of ending the war, and would, in fact, detract from our efforts to negotiate a settlement in Paris.

A majority of my colleagues concurred and the amendment was defeated.

Middle East:

As I suggested at the outset, the cease-fire in the Middle East is a very uneasy one.

But the fact that the guns are now silent and the killing has been stopped in this troubled part of the world is a tribute to the diplomatic initiative taken by President Nixon and Secretary of State Rogers.

I have fully supported their efforts to insure that Israel remains strong enough militarily to deter any aggressive activity that could jeopardize the continuance of the cease-fire.

Nuclear arms race:

Another heartening development has been the continuation of the SALT talks with the Soviet Union.

To speak of nuclear weapons is to ponder the survival of man; there can be no higher priority than the limitation of such arms.

Consequently, I am extremely pleased that the negotiators on both sides have not permitted propaganda outbursts or their very real differences over such matters as Vietnam and the Mideast to distract them from the crucial issues they are considering.

This fall, when I was in Helsinki, I had an opportunity to meet with our delegation, headed by Ambassador Gerard Smith, for a full discussion of the SALT negotiations.

NATO:

During the past year, my longstanding proposal to bring about a more equitable sharing of the cost burden of the defense of Europe with our NATO partners was accepted in principle by the NATO Defense Ministers.

For years, it has seemed ludicrous to me for the United States to continue to commit $14 billion annually to the defense of Europe at a time when we must turn our resources to pressing problems at home and when our allies can easily afford to bear a larger share of the expense.

Naturally, I was pleased by the willingness of the European nations to agree to the concept of burden-sharing.

But the proposal made by our European partners, $950 million over five years, including just $165 million in direct relief for this country, is patently inadequate. I intend to press for a more realistic offer in 1971.

ABM:

The Safeguard anti-ballistic missile system was again a focal point of the fight over national priorities in the Senate.

I opposed the ABM because I believed that deployment at two additional sites would further esclate the arms race at a time when we were attempting to negotiate arms limitation agreements with the Soviets, would not enhance our security and would constitute a misuse of tax monies needed for urgent domestic needs.

The FORUM

Name and address must accompany each letter but will not be revealed if anonymity is requested. Communications of less than 250 words will be given preference. All are subject to condensation and grammatical changes. These libelous or not in good taste will be rejected or edited.

FILM ON HUNTING WAS BRUTAL AND BLOODY

To the Editor:

Right now a movie house is showing one of the most brutal films of the new year: "Trail of the Hunter."

In this vicious showing of a man at his worst—with a gun—it leaves a trail of blood from beginning to end.

The name of the game, "sport," means for me a fair chance for each side. But what chance has a defenseless animal against big man with his power rifle? Methinks there was more sport in Roman arenas, and it causes me to wonder about our species of "animal rationalis."

The Humane Society of St. Louis and the zoo director there and other concerned citizens have complained about and criticized the showing of this crude motion picture.

It seems to me that our local director or chapter should be enlightened enough to do the same and not be satisfied with only chasing a few stray dogs and cats.

I called a theater manager about showing better films. There are some fine films that never find their way to some theaters. His answer is that the lousy pictures draw the crowds. But I don't believe this.

The selection of pictures for the morbid mentality is the choice of movie management and not the will of the people.

An advertising blurb says it was "made in good taste." How stupid do sales experts think we are? Also, $1.75 to see this joyless junk.

Perhaps if a few more people called in and asked for better movies, or took the time to write a small letter of complaint—or congratulations, as the case may be—we just might merit a few better films than the ordinary parcel of near pornography, popcorn Westerns and polecat comedies.

But, you see, nobody ever complains about anything.

Now, in 1971, it might be a good idea for readers, since they are now in practice after signing Christmas cards, to sign their name again in a small letter of complaint against things that are just no good and that they don't approve of.

IOWA STREET WOMAN

ALCOHOL DISCOURAGED BY PARENTS' GROUP

To the Editor:

I should like to call attention to a relatively new group in our community that is endeavoring to satisfy a real need that exists among single parents and their children for social contacts and recreation.

It is Chapter 470 of Parents Without Partners, and we will be meeting at the Knights of Columbus Hall in Granite City; however, we are a non-sectarian group.

There are other chapters in the greater St. Louis area, but ours is different inasmuch as we have discouraged alcohol in our social activities, and I must say that the results have not been too gratifying.

Frankly, I do not know whether the whole image of partnerless parents has become so identified with the "bring your own bottle" crowd that we are all considered that way, or whether there are just not many single parents who do not use alcohol.

I am aware that there are a lot of parents who are single because they tried to solve their emotional problems with alcohol and other drugs. But it is the purpose of our organization to help people to a more constructive way of life.

We need and are anxious for more members who will help us promote the sort of activities and recreation that will contribute to the physical, mental and moral health of our community.

We meet at 8 p.m. on the third Wednesday of each month. All single parents are welcome as visitors.

RUPERT L. USREY
2532 Grand Ave.

Income Tax--A Little Planning Now Can Ease the Pain in 1972

(Tri-City and Illinois Bar Associations)

By this time most of us have already broken our well-meaning New Year's resolutions, so here is a chance to start afresh with a resolve that is almost certain to keep more of those shrinking dollars in your pocket.

"RESOLVED: I will begin planning now for my income taxes due next year (April 15, 1972) and will be careful to keep receipts on any expenditures that might conceivably be deductible, and a record of income from any source."

If you failed to keep adequate records last year it is probably too late now to compile them for your income taxes due this April.

The result is that hundreds of Illinois taxpayers likely will either pay more taxes than necessary or will unwittingly file erroneous federal and state income tax returns. Either is costly.

Most taxpayers with incomes in the upper tax brackets long ago learned the need for careful tax-planning and the value of using professional tax counsel.

Unfortunately, many taxpayers in the under $10,000 tax brackets—the ones least able to pay unnecessary taxes—are the ones most likely to neglect tax plannning.

To help you keep the above New Year's resolution, we have compiled a list of suggestions that may save unnecessary taxes and certainly will save wasted time laboring over state and federal tax forms, regardless of your tax bracket:

1. **Keep records of all expenses**, even if you're not certain they're deductibles. (Let a tax expert determine this.) Your state income tax, incidentally, is a deductible item on your federal income tax return if you itemize your deductions. However, the federal tax is not deductible on your Illinois tax return.

2. **Record and report all income.** This includes bonuses, savings, interest, dividends, and odd-job income from which there may have been no tax-withholding deductions. Even seemingly small income items must be reported and can appreciably affect your tax liability.

3. **Be a pack rat** when it comes to saving receipts, vouchers, cancelled checks.

In Illinois it is advisable that such items be saved for 10 years, the point at which the statute of limitations expires for written contracts. You may be asked to produce those records for tax purposes, so have them easily accessible and in order.

4. **Record medical expenses and contributions.** Even though they aren't deductibe for state income tax unless considered a business expense, they may be itemized on the federal income tax return.

5. Speaking of contributions, **individuals in the 20% bracket shouldn't give to just any charity on the theory that there are big tax advantages in such donations:** the deduction just doesn't pay off that much to taxpayers in low tax brackets. Give instead to those causes you believe in.

6. **Keep records on future income producers**—including corporate stock purchases and any significant improvements to your home such as a room addition.

These items may someday become reportable on your income tax return as a capital gain, and you will need records of original cost, the cost of improvements, and so on.

7. **Rely on authorities.** If you have a question, check with the Internal Revenue Service, not a well-meaning friend. Or else, hire a qualified tax practitioner. Also, use only those forms and scheduled authorized by the IRS and the Illinois Department of Revenue.

8. **Start now to organize tax records.** The longer a taxpayer waits to organize his tax affairs, the more likely he is to overlook deductions to which he's entitled or otherwise fail to include in his caluculations all the tax-saving measures that are available to him.

Good record keeping makes tax audits much easier for both the taxpayer and the tax auditor, and in the long run less expensive as well.

25 Years Ago

25-Year Dinner for Hospital Here

JANUARY 18, 1946

Bishop James A. Griffin, Bishop of Springfield, presided over a dinner celebrating the silver anniversary of the Sisters of Divine Providence at St. Elizabeth Hospital.

* * * *

Mrs. Edith McCasland was leader and Miss Ella Ray Smith presided at a meeting of the Women's Society of Christian Service at Niedringhaus Memorial Church. Mrs. W. L. Kirchner presented the lesson.

Nameoki

MRS. HARRIET LOVINS
2332 O'Hare Avenue
877-6936

NAMEOKI SCHOOL PTA TO HEAR COUNSELORS

The Nameoki School PTA will hold its January meeting Tuesday at 7:30 p.m. Theme of the program is "United We Stand: For Better Communications With Young People." Mrs. Katie Wilson is president of the PTA.

Guest speakers will be Mrs. June Mills, a counselor at Central Junior High School, and Terry Salem, a counselor at Granite City High School.

Plans will be announced for the annual "basketball carnival" to take place at the school Friday, March 19. Teachers in charge of the fund-raising event are Gene Monahan, Harry Briggs Jr. and Robert Pawlak.

Following the business meeting and program, there will be a coffee and dessert social hour.

* * * *

ROYAL AMBASSADORS OF CALVARY BAPTIST CHURCH

Carl Hubbs, Joe Jackovich and Robert Stanton, leaders of the Royal Ambassadors boys' group at Calvary Baptist Church, led the Wednesday night meeting at the church. Chet Herring opened the session with prayer, and the program was on "What Should a Christian Be Like?"

Announcement was made that there will be a special guest speaker at the next meeting.

The boys and members of the Brotherhood gathered at the church Thursday night for a chili supper, and afterward visitations were made.

Closing prayer was offered by Danny Stanton, Jeff Herring and Jackovich.

* * * *

ACTEENS PLAN TO TAKE VALENTINES TO SHUT-INS

The Acteens of Emmanuel Baptist Church met Wednesday evening at the church with their leaders, Mrs. Wanda Davidson and Mrs. Doris Fox. Tonya Davidson led prayer for missionaries and Rene Williams read the prayer calendar.

Individual groups met to study their "studiact" steps. The girls are composing a letter to the president of North Vietnam requesting fair treatment of war prisoners and release of their names.

Plans were made to deliver valentines to members of the church who are shut-ins and the Acteens will take flowers to a friend. Recent projects have included sending holiday cards to servicemen, contributing to a foreign missionary, preparing two fruit baskets for local families, and sending fruit to the Carmi Baptist Children's Home.

* * * *

PARKVIEW SCHOOL PTA WILL MEET THURSDAY

Mrs. JoAnn Macios, program chairman of the Parkview PTA is announcing that the program for the Thursday, Jan. 21, meeting will be presented by Owen Humphrey, curriculum coordinator of the community unit school district. Humphrey, who has returned from a conference on "open space schools," will address the PTA on this subject.

Room mothers from Mrs. Helen Schmissuer's Room 115 and John Murphys' Room 117 will serve refreshments after the meeting.

* * * *

TERRACE GARDEN CLUB AT CUCHNA RESIDENCE

Mrs. Leonard Cuchna, 1617 Lindell Blvd., was hostess to the Wednesday meeting of the Terrace Garden Club.

The dessert table was covered with a gold cloth and was centered with a gold floral arrangement. Silver candelabra and a silver coffee service completed the table setting.

A discussion was held regarding plans for a tea in April, and Mrs. Leonard Cuchna and Mrs. Kiril Kirchoff were appointed co-chairmen of the spring event.

The afternoon's prize was presented to Mrs. Olga Tarpoff. Also present were Mesdames John Kirchoff, Cecil Miner, James Holland, Robert Ruppel, Victor Reznack and Charles Hickman.

Mrs. Kirchoff has invited the club to her home, 18 Terrace Lane, for the February meeting.

* * * *

JUNIOR GIRL SCOUTS TO STUDY SWIMMING

Junior Girl Scout Troop 313, sponsored by the Parkview PTA, met Wednesday in the cafeteria. Leaders, Mrs. Janet Goeller and Mrs. Joan Wrischnik, announced that a special swimming program will begin Saturday, January 30, at the local YMCA.

The series of seven lessons will be held from 4 to 5 p.m. on successive Saturdays.

Mrs. Wrischnik and her daughter, Susan, spoke to the scouts about their recent family vacation to Mexico. Many articles purchased during their trip were displayed, and samples of juice from Mexico were served. Mrs. Wrischnik briefed the girls on the lives and daily activities of Mexican girls their own ages.

The troop has accepted an invitation from Mrs. Doris Votaw's Cadette Girl Scout troop to join it on a campout the weekend of March 19-21. Additional plans for the outing will be completed at future meetings.

Two girls from the troop will partcipate in the scout "Thinking Day" on Sunday, Feb. 21.

Knitting lessons will be given at the next meeting by Mrs. Helen Schmisseur, a teacher at Parkview. Girls are to bring knitting needles in sizes 6, 7 or 8 as well as yarn.

The meeting closed with "Taps" sung by Christine Luckert, Susan Bargel, Jamie Stone, Gay Bowler, Robin Ebersold, Christine Coleman, Toni Marlette, Mary Beth Coffey, Kit Walmsley, Laura Sikora, Susan Coffey, Helen Goellner, Susan Wrischnik, Susan Range, and guests, Cynthia and Beth Goellner.

* * * *

WEEKLY BIBLE LESSON AT CHURCH OF CHRIST

Women of the Church of Christ met Wednesday morning at the church, 2130 Clark Ave., for their weekly Bible lesson. The pastor, Philip Powers, completed a lesson, begun the previous week, on "Justice."

Those present were Mesdames Velma Ashby, Velma Stephens, Ella Shelton, Beverly Seybert, Lora West, Mildred West, Jessie Alberts, Vera LeMaster, Pauline McDaniel and Mary Lurton. They were joined by Mrs. Elva Mae Spiceland, Howard Weston, Howard Edwards, Ray Shelton and Joe Lurton, during coffee.

The Youth Choir, under the direction of Ron Ashby, has sung at the Colonnades nursing home and plans have been made for the group to entertain each month at the home, it was announced.

MR. AND MRS. STEPHEN H. HELMKAMP. Their wedding took place at St. John United Church of Christ in Collinsville. The bride is the former Jane Carol Schwander, a daughter of Mr. and Mrs. Albert Schwander of Collinsville, formerly of Granite City.

Jane Carol Schwander, Stephen Helmkamp Wed

Mr. and Mrs. Albert Schwander of Route Two, Collinsville, formerly of Granite City, are announcing the marriage of their daughter, Miss Jane Carol Schwander, to Stephen Harold Helmkamp, whose parents are Mrs. Reedith Gutjahr and Theodore Helmkamp, both of Collinsville.

The wedding took place Dec. 19 at St. John United Church of Christ in Collinsville with the Rev. David Gravemann and Rev. John Hansen officiating.

A gown of white crepe was worn by the bride. It was floor-length with an Empire waist encircled with braid of a matching fabric and accented with long puffed sleeves and a high neckline trimmed with pearls and crystals. Pearls also trimmed the train of the gowns and the veil. A bouquet of white roses was centered with a purple orchid corsage. Mr. Schwander gave his daughter in marriage.

Empire gowns of purple crepe were worn by the attendants. Veils of matching crepe and net were trimmed with pearls and they carried nosegays of orchid pompons, white gladiolus and purple statice.

Mrs. Joyce Rarick of Belton, Mo., a sister of the bride, was matron of honor, serving with Miss Diane Hallows and Mrs. Jeri Dallope, of Collinsville, Miss Toni Cusanelli, Edwardsville, and Miss Michelle Domnick, Normal, Ill., bridesmaids.

Robert Vieluf was best man, and the list of groomsmen and ushers included Paul Jackstadt, Donald Cox, Bruce Helmkamp, a brother of the bridegroom, John Schwander, the bride's brother, and Mike Gutkahr.

A program of wedding music was furnished by Douglas Ohlendorf, organist, and Vernon Gutjahr, vocalist. The songs were "Because" and the Lord's Prayer.

A reception was held after the ceremony in the Fellowship Hall of the church. The couple will reside in Mattoon, Ill. The bridegroom graduated from the Collinsville High School and is presently a senior at Eastern Illinois University.

He is a member of Phi Sigma Epsilon social fraternity and plays varsity baseball. The former Miss Schwander graduated from the Collinsville High School and attended SIU-SW and Judson College, Elgin, Ill. She is employed by the Ralston Purina Co.

South Venice

MRS. CHARLOTTE BILBREY
515 Fillmore Avenue
877-6346

St. Mark's defeated SS. Peter & Paul at Collinsville yesterday 61-55. Top scorers for the St. Mark's team were Mark Koelker with 17, Dale Georgeff 16, Mike Scaturro 14, Mike Bilbrey eight and Jerry Schodorski, six.

The next scheduled game will be at the Marquette gym in Alton, where St. Mark's will face St. Bernard.

* * * *

UNDERGOES EYE SURGERY

Pete Foote, 123 Granville St., is recuperating at his home after undergoing eye surgery at Firmin Desloge Hospital, St. Louis. He was released this weekend and will enter the hospital again in a few weeks for surgery on his other eye.

AWNINGS—G. C. GLASS CO.
18th & Edison, 877-5400

Auxiliary Discusses Easter Seal Campaign

The local Easter Seal Society Auxiliary held its January meeting Thursday eevning at the St. Joseph's Church rectory with the president, Mrs. Pat Rigney, presiding. The group discussed the coming Easter Seal drive.

Mrs. Rigney reported that the auxiliary donated $50 to the Tiny Tim classes to purchase Christmas gifts and items for the classrooms and to supplement field trips. Plans were made to form a nominating committee to present a slate of officers for the 1971-72 year, with the election set for May.

The president announced that the Easter Seal drive has been scheduled for March 4-7. During February, parade kits will be prepared in Alton.

Hostesses for the month, Mrs. Rigney and Mrs. Margaret Mense, served refreshments to those mentioned and Mrs. Peggy Jones, Mrs. Hazel Jones, Mrs. Margarette Barton, Mrs. Alice Christian and Mrs. Ruth Bunce.

Mrs. Christian and Mrs. Della Raub will be hostesses for the February meeting.

MR. AND MRS. DANIEL C. MOUNT. Their wedding took place at Central Free Methodist Church in Decatur, Ill. The bride is the former Carol Suzanne Oglesby, a daughter of Mr. and Mrs. Charles E. Oglesby of Decatur. Mr. Mount's parents are Mr. and Mrs. James C. Mount, 2216 Bern Ave., Granite City.

MRS. STUART ENTERTAINS BAY VIEW CLUB

The Bay View Reading Club met Thursday afternoon with Mrs. James Stuart, 2101 Amos Ave., for a program on "Gulliver's Travels," (Jonathan Swift). The paper was given by Mrs. A. F. Buente for Mrs. Dale Rea, who was unable to attend the meeting.

Miss Beatrice Cooley, president, was in charge and an invitation was read to a reciprocity tea to be given by the Edwardsville Monday Club on Monday, Feb. 1, at St. John United Methodist Church in Edwardsville.

The hostess served a dessert course to 14 active members, two associate members, Mrs. George Holtzscher and Mrs. Sarah Schroeder, and a guest, Mrs. Margaret Arnovitz.

The Jan. 28 meeting of the club will be with Miss Lily Dod. The program on the "Life of Samuel Johnson," (James Boswell), will be given by Mrs. Herman Huxel. The study subject for the year is a "Review of The Classics."

Harry Fechte Photo

MRS. ANTHONY SZYMCEK, the former Norma Miller, a daughter of Mr. and Mrs. Fred D. Miller, 2505 Hemlock Ave., who was married at St. Elizabeth Catholic Church. The bridegroom's parents are Mr. and Mrs. Victor Szymcek, 2054 Fourteenth St., Granite City.

Geo. Few Has Surgery

George Few, son of Mr. and Mrs. Daryl Few, 23 Eduardo Drive is in the intensive care ward at Wohl Memorial Hospital in St. Louis where he underwent major surgery Friday. Visitors are prohibited at the present time.

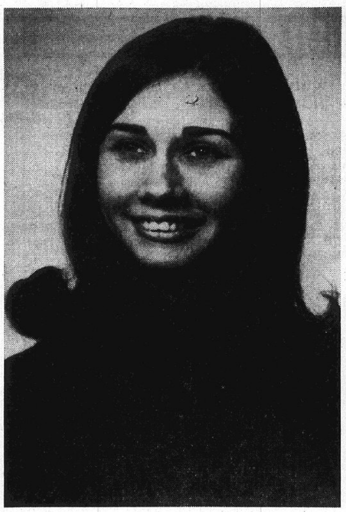

BRIDE-TO-BE. Miss Kay Lynn Kimmle, whose engagement to Mark S. Friederich is announced.

Miss Kay Kimmle Is Betrothed

Mr. and Mrs. Edward A. Kimmle Jr., 519 East Jefferson St., O'Fallon, Ill., are announcing the engagement of their daughter, Miss Kay Lynn Kimmle, to Mark S. Friederich, a son of Mr. and Mrs. Leonard Friederich, 2138 Clark Ave., Granite City.

Miss Kimmle graduated from the O'Fallon Township High School and is presently a junior at SIU-SW, majoring in speech pathology and audiology. She is a member of Sigma Alpha Eta professional fraternity.

Her fiance, also a junior, is a Pre-Med student in chemistry and a chemical research assistant at the university. Wedding plans are indefinite.

VENICE METHODIST WSCS MEETS

The Woman's Society of Christian Service of the Venice United Methodist Church met last week at the church, opening with prayer by the president, Mrs. Magdalena Smith.

Miss Helen Korb, the leader, gave a reading assisted by Miss Marian Cunningham, and a lesson from the Book of Psalms was given by Mrs. Smith and Mrs. Allene Marcus. The closing prayer was offered by Miss Korb, in whose honor a birthday party was held after the meeting.

Others present were Miss Janie Jenne, Miss Anna Wilcox, and Mesdames Mabel Baker, Carroll Killion, and Margaret Brooks.

NEWCOMERS CLUB WILL INSTALL NEW OFFICERS

The Newcomers Club will meet tonight at 8 o'clock in the 300 Room at Tri Mor Bowl to install officers for 1971. Mrs. Shirley Morrison, currently serving as club president, will preside and Mrs. Joanna Spencer, social chairman, will conduct the installation ceremony.

Future plans of the organization will be announced, and a social hour will be observed.

Eastern Star Initiates Two

New Hope Chapter 432, Order of Eastern Star, held a stated meeting Friday evening where approximately 50 members and guests witnessed the initiatory work as two new members received the degree of the Order. They were Mrs. Joyce Skaggs, and Warren Gruggett. One new petition was also received.

Mrs. Carol Hildebrand, a grand lecturer and grand chapter committee member, and Mrs. Ruth Benscoter, another grand lecturer, were escorted and introduced.

Refreshments and a fellowship hour were enjoyed in the dining room after the meeting.

There will be an official visit Feb. 5 by Mrs. Bernadine B. Stoner, worthy grand matron, and her official family. A banquet will be served at the Masonic Temple in honor of the occasion. Reservations must be made by Feb. 1 with the worthy matron, Mrs. Donna Woodard, or Mrs. Bess Weiss, secretary. Al Woodard is worthy patron of New Hope Chapter.

ITALIAN COOKING AT EPSILON ETA MEETING

Epsilon Eta met last week in the home of Mrs. Barbara Maycock, 1526 Clark Ave., for a program on Italian cooking. Guest speaker was Mrs. Joan Pingel, who instructed members in making "spiddine," a meat ball shish kebab dish.

Samples of the food were enjoyed by Mesdames Carole Kessler, Brenda Luebbert, Lana Maycock, Martha Burnett, Shirley Fountain, Joyce Jenness, Diana Noonan and Mary Ellen Boyer and Miss Charlotte Atkinson.

A discussion was held on the group's cash donation to the Coordinated Youth for purchase of new clothing items for the next-to-new clothing center.

Mrs. Diana Noonan reported on a successful "Santa's Visits" project. A social will be held Friday evening, Feb. 19, when a Hawaiian luau will be conducted at the home of Mrs. Lana Maycock, 65 Riviera Drive.

The February meeting will be at the home of Miss Atkinson, 5136 Lakeview Drive.

DIAL A PRAYER
797-0775

Question:
What can you get 19,000 copies of for $1.00?
Answer:
A 14-word Press-Record Want Ad

All over Southern Illinois people choose Electric Heat for their homes...

For hundreds of Illinois families, the heating system of the future is a reality in their homes today. They have Electric Heat, the clean, quiet, dependable method of heating.

In brand new homes, as well as many older homes, Electric Heat has proved that it truly is a new discovery in home comfort. And you can control the temperature to your individual preference in every room.

Ask our Residential Sales Representative for complete information, including references from some of your neighbors who now enjoy Electric Heat.

The New Heat Wave is electric
© ILLINOIS POWER COMPANY, 1969

IP IT'S OUR BUSINESS TO SERVE YOU BETTER
ILLINOIS POWER

USE CLASSIFIED ADS TO BUY, SELL, SWAP RENT OR HIRE

DEADLINES: NOON SATURDAY for Monday Publication
NOON WEDNESDAY for Thursday Publication

MINIMUM CHARGE $1.00 (BOX NUMBER SERVICE CHARGE $1.00)

Rates: First Insertion 7c WORD — Second Insertion 6c WORD — Fourth Insertion 5c WORD

EXAMPLE: 15 WORDS, 1 TIME — $1.05; 2 TIMES — $1.95; 4 TIMES — $3.60

CANCEL YOUR AD DAY RESULTS ARE OBTAINED— REFUNDS ARE BASED ON EARNED RATE

Houses for Sale 1

ROZYCKI REALTY
FOR SALE — BUY — TRADE — SELL
2216 MADISON
GRANITE CITY, ILL.

877-6108 — 877-6109 — 877-7188

$140 MONTH, WHY RENT?—Assume 6% loan, immaculate 3 bedroom brick. Carpeting, basement, central air, patio plus host of extras. Edge of town. #3A.

$18,500—Cute and solid 2 bedroom brick over ½ acre; outskirts of town. Carpeted thruout, rustic and cozy fireplace, basement, central air, 2 car garage. Owner transferred wants quick sale.

FHA-VA APPROVED—3 bedroom ranch behind Bellemore Shopping Center. $112 month.

MOVE UP—3 bedroom ranch. Only 11 years old but better than new. Richly carpeted, 1½ baths, finished basement. Seeing is a must. #3G.

DEPOT DELITE—Solid brick commercial building with modern living quarters on choice corner. Basement, new gas furnace plus more. Selling below replacement cost. Ideal for any type business. E-Z terms!

$4000 AND ASSUME—Executive 3 bedroom ranch with more goodies than a cookie jar. Plush carpeting with sunken living room, Roman bath tub, full basement with fireplace. 2 car garage. Just too much to mention that seeing is a must, on 1½ acres. Ideal for horse lover. Owner selling because of transfer.

We Buy -- Build -- Sell -- Trade

125 BRIARCLIFF—Assume low interest loan. Payments only $95.00 month. 3 bedrooms, good size kitchen, ideal bath, spacious living room. First offering!

2254 CLEVELAND—4 bedroom brick, 1½ baths, dining room, living room w/fireplace, built-in electric kitchen, dishwasher, family room and much more for $19,500.00. First offering!

REAL VALUE PLUS Neatness Thruout—2 story white frame, spacious living room with w/w carpeting, dining room, ideal kitchen, basement, fenced yard plus garage. Loan may be assumed and priced right too. $14,950.00. #3E.

1641 FOURTH—Large 2 story brick, 3 bedrooms, living and dining room, good size kitchen, basement. Owner will consider GI purchaser. Price reduced!

CONTRACT FOR DEED—Immediate possession. No red tape. 3 bedroom brick ranch. Basement, central air, garage and in very nice area. #3L.

Rozycki Realty Co. 2216 MADISON AVE. CALL 877-6108 - 877-7188 TODAY

TRY A PRESS-RECORD CLASSIFIED AD FOR RESULTS

COCHRANE-WOLF AGENCY, Inc.
876-1767 — 877-2345
452-8175

LUXURY SPECIAL: A truly beautiful home, over half acre outstanding landscaped beauty. Huge LR. king size, richly carpeted thru-out, 2 family rooms, 2 baths, fireplace, a dream kit., 9 rooms of spacious elegance, 2 car garage, garden house, plus a special office or den for the Master of the house. Easily worth $36,000, our price only $29,950. 521 E. Chain of Rocks Road. Appt. only.

BEAUTIFUL 3 BR home with fireplace. Wall to wall carpeting, paneled LR., two baths, big kit. with built-in stove and oven, attached two car garage. Be sure to see 2533 Buenger Drive.

ATTRACTIVE 6 room 3 BR. white home, with bsmt., carport, gas heat, big fenced yard, large kit., at 2922 Pershing. Only $11,200, already approved for GI loan.

SPARKLING CLEAN: Pretty 2 BR., wht. cottage, 18' LR., big lovely kit, lots of cabinets. Sealed finished bsmt., attached garage. Plus neat little cottage on rear, furnished & included. Brings in $70 monthly, all this only $11,950. A-1 location. 1810 Skeen St., Madison. HURRY!

A-1 LOCATION, ATTRACTIVE 2 BR. cottage, pretty carpeting, lots of kit. cabinets, nice paneled bsmt., 2 car garage. 2905 Marshall. Only $11,950. GI no dn. pmt.

COMPLETE INSURANCE SERVICE & COUNSELING!!

HIDEG'S DRUG STORE, 12th & Madison. All business, fixtures, a real money maker (owner druggist all). Grosses $4000 month without drugs. Price only $2995 plus stock. Low overhead. Liquor license. Call today.

A REAL HONEY, LOW DN. PMT. or NOTHING DOWN for GI on this attractive 3 BR home with fenced rear yard plus a 3 room cottage in rear, furniture included. See 1651 Market.

BIG HANDSOME BRICK A-1: 10 room, 2 family, all rooms large, neat, attractive. Full nice bsmt., steam heat, all utilities separate. Large floored attic, private entrance. Easily converted to another apt. Very desirable prestige location. 2308 Cleveland. Low, low price, only $17,950. Appt. only.

OUR SPECIAL BUILDING LOT, almost 54' front. Level land, gas, water, electric. Near shopping center. Pontoon Beach. Lot 8 Queensbury Court is a steal at only $1550.

Only A Realtor Is Qualified To Display This Seal

Not all Real Estate Agents are REALTORS
Only Members of the Board of Realtors, whose membership binds them to a strict code of business ethics, are authorized to display this seal.
INSIST ..... on a REALTOR when buying or selling.
LOOK ..... for this emblem
The Seal of Integrity in the Real Estate Profession

Houses for Sale 1

Royce Realty

SALES ARE BOOMING!!! WE NEED MORE NICE HOMES TO SELL!!!

FULL ACRE — EDGE OF TOWN: With fenced horse corral, small barn, 2 BR frame home w/2 car garage, full basement, large breezeway — YOU CAN SPREAD OUT HERE.

EXECUTIVE 4 BR BRICK: IN COLLINSVILLE — full basement, 3 CAR ATTACHED GARAGE, large entrance foyer, fireplace in LR, carpeting throughout, dining area. PLUS ALL THE EXTRAS — FIRST CLASS ALL THE WAY.

20 ACRE FARM: MARISSA, ILLINOIS — 6 room frame home with huge covered porches plus 3 out buildings, lots of fruit trees, wooded area PLUS the tractor and all equipment stays — CALL FOR MORE DETAILS.

3001 ASH: A REAL BEAUTY THROUGHOUT—2 BR brick, attached garage, BEAUTIFUL BACK YARD, central air, THICK carpeting and white Roman brick fireplace in LR — YOU MUST SEE THIS HOME NOW!

$900 AND ASSUME PRESENT LOAN — WITH PAYMENTS OF LESS THAN $85 PER MONTH TOTAL: 2 BR frame home, large corner lot with fenced back yard and all freshly painted inside and out — EXCELLENT STARTER!

2227 WOODLAWN (AREA SPEAKS FOR ITSELF): 3 BR home, attached garage, fenced back yard (all nicely shrubbed and shaded), central air, aluminum storm doors and windows, hardwood floors throughout, woodburning fireplace in LR—MUST SEE TO APPRECIATE ITS DISTINCTIVE QUALITY!

1628 CLARK: 3 BR frame, BEAUTIFULLY FINISHED BASEMENT WITH WALLS OF STORAGE SPACE, attached carport, private back patio, BEAUTIFUL CARPETING THRUOUT, dining room, built-in kitchen (it's a wife-saver, too), HAS HAD LOVING CARE!

2522 IVY LANE: 3 BR brick, full basement, attached carport, fenced back yard, central air, aluminum storm doors and windows, hardwood floors throughout (and they gleam), 1½ baths and NEAT AS A PIN.

3228 NEWELL: 3 BR brick, full basement, attached garage, central air, gas heat, 1¾ tiled baths, large country style kitchen, hardwood floors throughout and SELLING FOR ONLY $21,900 — EXCELLENT AREA.

2475 CENTER: 3 BR frame home on corner lot, fenced back yard, covered front porch, full basement, gas heat — ALL VERY LARGE ROOMS & PRICED VERY RIGHT.

CALL US NOW . . . 931-2400
WE'VE GOT THE HOME JUST FOR YOU!!!

EXTRA CLEAN 2 b.r. brick home with full basement. Reasonably priced and choice location. Drive by or call for an appointment to see 2945 Madison Ave. Call 345-1007, State Realty Co., Collinsville, Ill. 1-1-21

2 BEDROOM, wall to wall carpeting, new furnace and water heater, finished basement. Garage and driveway. Central air. Storm windows and doors, awnings. Electric stove and refrigerator. Fenced back yard. 2904 Wayne. Phone 876-4957. 1-1-28

A REAL BARGAIN!
Only $300 down & $94.35 a month for a 7 room house with 2 baths and gas furnace at 1652 4th St. in Madison. No closing costs. The owner paid $8800 for it in 1968 and put on $3200 worth of siding in 1969. Sale price now is $9,500.00

First Granite City Savings
876-0262

GRANITE CITY REALTY CO.
Realtors
1414 Twenty-first St
876-2524
Herman Schroeder Broker

We have the nicest selection of homes in town. See us for your next move. All types of financing.

WE'RE No. 2 . . . BUT WE TRY HARDER!

2101 CLARK. Beautiful, homey 7 room brick. 3 bedrooms, living and dining, fully carpeted family room. Basement, 2 car attached garage. Big corner lot. Ready to move in.

2515 STATE. Cute and cozy, 2 bedroom, carpeted, living and dining. Pretty built-in kit. Garage. Fenced yard.

2809 WILLOW. 3 BR, or 4 bedrooms, living, dining, kitchen, 4th bedroom. Set up for beauty shop.

#2 NIGHTINGALE. 3 bedroom brick, fully carpeted, 2 baths, beautiful built-in kit., bsmt., att. garage, air. Extra large rooms and only $23,950.

34xx TERRACE LANE. 7 room brick, 3 bedrooms, carpeted. Living and dining room, fireplace, family room. Bsmt. 2 car garage. Loaded with extras.

2411 MISSOURI. $700.00 down and assume loan. Ideal for the large family. 7 rooms, bsmt., garage, fenced.

ST. MARGARET MARY PARISH. 3 bedroom, brick, built-in kit., bsmt., 2 car garage. Corner lot.

3100 MOCKINGBIRD LANE. 8 room split level. 4 bedrooms, living, dining, built-in kit. Fireplace, 2 car garage. Loaded with extras.

1420 NORWOOD. 6 room alum. siding, 3 or 4 bedroom, built-in kit., basement, family room, summer kitchen, breezeway. 2 car garage. Priced right.

510 WASHINGTON AVE., VENICE. Exceptionally neat. 2 bedrooms, carpeted, living room, pretty kitchen, basement, gas furnace, central air. Close to all schools.

NEW BRICK HOMES in Choice Location
ARLINGTON HEIGHTS. Golf course, swimming, fishing, boating at your doorstep plus your choice of home. Call today.

THINKING OF BUYING OR SELLING. CALL THE PROFESSIONALS. WE BUY, SELL OR TRADE ALL TYPES INSURANCE

Home	Home	Home
HERMAN SCHROEDER 876-4589	FRED LANG 797-0443	WM. THOELKE 931-1100

LUEDERS Realtor
#12 Nameoki Village
877-0388

LOT: 100x140 ft. EASY TERMS.

45 ACRES: 7 miles South of Troy.

125 VOIGHT, Mitchell: 1½ story frame, 3 b.r., 1½ baths, garag, fenced yard.

10 MILES from Granite City, 3 b.r. ranch w/1 or more acres.

5 ACRES on Horseshoe Lake. Parcel includes tavern bldg. and apartment, shooting range.

HOLIDAY SHORES: 22 Miles NE Granite City, lake frontage and dock, 4 b.r., family room, fireplace, gas heat and air cond., elec. kitchen, carpets, drapes, new stone and frame dwelling, VACANT, just completed.

3 B.R. DWELLING at 1643 Olive, like new, gas heat and air cond., fenced lot, quick possession and priced to sell.

1167 WANDA: 3 b.r. brick, carpeted, bsmt., 2 car garage, large lot.

3112 COLGATE: 3 b.r. split level, fireplace, garage attached, large family room.

3 B.R. BRICK RANCH, cent. air cond., bsmt., fireplace, garage, modern kitchen, large lot located at 2433 Pontoon Rd.

38 ACRES w/4 b.r. home on Cuba Rd., Collinsville, Ill.

VACANT: 4 room cottage, 2923 Roosevelt Ave. 1 bath and permit for trailer. 40 ft. lot. All for $3750. EASY TERMS.

3 B.R. BRICK, dining room, paneled family room, stone fireplace, gas heat and central air cond., elec. kitchen, 2 car garage w/elec. eye, w/w carpets. A-1 condition. On large lot 150x160 in Greenway Village.

INVESTMENT PROPERTY: 1245-55 Niedringhaus Ave., 8 apts. and 6 offices, 200 ft. frontage. Steady income.

616 ASHLAND: 2 b.r. modern cottage, vacant, newly decorated, easy terms.

$200 DOWN, $95 per month complete. New 3 bedroom homes. Display home open, 819 Franklin Ave., West Madison, 5 p.m. to 8 p.m. daily, 9 a.m. to 5 p.m. Saturday and Sunday. Consolidated Home Dev., Inc., 520 E. Chain of Rocks Road. Call 931-5087 or 797-0792. 1-1-25

WANT TO SELL? FOR CASH!
Then LIST with MORRISS
No Property Too Large or Too Small.
FOR PROMPT SERVICE CALL
876-4400
WE GET RESULTS!
MORRISS REALTY CO.
REALTORS SINCE 1903
1907 Edison 876-4400

MORRISS REALTY CO.
CALL 876-4400 — OUR 67TH YEAR
RALPH MORRISS, Broker

1908-10 STATE ST: Two story brick comm'l bldg. with approx. 10,000 sq. ft. each floor. Private parking in rear. Call 876-4400 for detailed information.

1404-06 MADISON AVE.: A 2 story brick comm'l. bldg. with 2 store units down, and two 5 room apts. up. All separate utilities. Building is in excellent condition. Shown at your convenience.

2ND & STATE ST.: Vacant comm'l. lot fronting 117' on State street and 145' on Second st. Do call. Priced to sell.

TRUCK DISPATCHING CENTER: All purpose truck stop includes dispatching offices, repair facilities, service station, restaurant. Call 876-4400 for detailed information.

1410 20TH ST.: For lease, approx. 1600 sq. ft. of office and storage space and landlord pays all utilities. Call for appt. to see.

CHOICE RESIDENTIAL BLDG. LOTS — Restricted building sites are available in the locations listed below. These may be purchased with 10% down and owner will carry financing at 6% interest.

24xx WESTMORELAND DR.
25xx STRATFORD DRIVE
xxxx UNIVERSITY DRIVE
HOLIDAY SHORES
MERCER DRIVE

OFFICE PHONES: 876-4400 — 451-7800
After 5 Call
ART HOFF—876-4461
MARIE SZYMCEK—877-8933
BILL TURPENOFF, 876-5711

MORRISS REALTY CO.
1907 EDISON AVE.
REALTORS SINCE 1903

4-BEDROOM HOUSE, new c/air and hot water heater, new self cleaning range, w/w carpeting, family room with bar in basement, fenced yard, $18,950. Call before 10 p.m. 876-2550. 1-1-18

INCOME PROPERTY
Duplex-brick, gas heat, all utilities separated, central air downstairs. Large basement, fenced yard, on bus line, excellent condition. Owner being transferred. Located at 2516 Edwards st. For particulars
CALL 877-3591

1 YEAR OLD, 3 bedroom, concrete basement, 2 car garage, thermopane windows, immaculate. Call Colonial Agency, Edwardsville, 656-7381. 1-1-25

COLLINSVILLE: 1½ years old split foyer, 3-bedroom, family room, enclosed yard. Immediate occupancy. Call 345-1121. 1-1-21

451-7788 — 877-1900
ABRAMS Real Estate
3010 NAMEOKI RD.

2650 IOWA. We have a well kept 4 room home, with 2 bedrooms, built-in kitchen, h/w and carpet floors, full basement, fenced in yard, 1½ car garage, central air, big picture window and lots shrubs to set it off. #2-26.

1½ ACRES. A 5 room frame home out in the country, with large rooms, 2 bedrooms, window air cond., ceramic bath, dining room, plaster and panel walls, full basement and a 1 car garage. R R 1, Box 527. #R-11.

MITCHELL AREA. Large 6 room home, could be used as a 3 or 4 bedroom, built-in cabinets, gas heat, carpet in LR, plus a basement, and large lot to boot. R R 2, Box 772. Guth Add. #R-12. Call for the low price.

R R 2, BOX 982. A like new ranch type brick home, with 3 bedrooms, built-in cabinets. 1½ baths, plaster walls, carpet, h/w and tile floors, a 2 car garage and a 88x154 lot. #L-21 Sunny Dale Acres. Priced at $18,900.

2138 OHIO. How about a nice 5 room home with aluminum siding? 2 bedrooms, new gas furnace, h/w and tile floors, full basement, fenced yard, large carport and a corner lot. #2-20. Approx. $500 down will put you in this one.

4105 BRADEN. A richly paneled 5 room home, with 3 bedrooms, built-in cabinets in kitchen and bathroom. Carpet thru out, plus a 2 car garage and patio, owner will pay points or closing costs. #L-12. Around $500 DOWN will get this one.

"If You Want Results Call Abrams!"

John Sobol Realty
2124 Pontoon Road,
Granite City, Ill.
Phone 451-7431

VACANT CORNER LOT: Wilson Park area. Niedringhaus School. $5,950. Terms. Hurry!

1545 4th ST., MADISON: Choice two bdrm w/fireplace, basmt, gar, and is on a corner lot. Good terms. Let's go see.

GREAT BIG LOT IN A QUIET AREA: 100x200'. 4920 Redwood Ln. $2,600. Terms.

EDGE OF TOWN: 2 bdrm alumn-sided frm, carpeting, basmt, gas heat, gar. 1636 Minerva.

103 SUMMIT, GLEN CARBON: This alum-sided gem on a large lot has built-in kit, 2 bdrms, full basmt, gas heat, 2 car gar. All for $10,850. Pay $1,250 and assume $79 mo. payments. Inquire fast.

G.I. OR FHA BUYERS: Take advantage of this 3 bdrm, 5 rm frm, fully carpeted, blt-in kit, basmt, gas heat. Less than $90 mo. complete. 1510 Fourth St.

FRAME DUPLEX: Live free! Two kitchens, baths, and entrances. Nice. Let's go see. 4521 Vine.

CHOICE LOCATION: 1844 Bremen. 2 bdrm alum-sided frm, carpeted, divided basmt, gar. Vacant, pick up key. $12,500.

LOW DOWN payment. 2 or 3 bedroom. Detached garage. Near shopping center. Fenced rear yard. Gas heat. Newly redecorated. Assume loan. Immediate possession. Phone 877-4540. 1-2-1

ASSUME 6% loan on property at 2702 Roosevelt. $100 down and $78.20 a month. House livable but needs repairs. Large corner lot. Call 1st Granite City Savings, 876-0262. 1-1-18 tf

3 FAMILY apartment house. Steady income, $300 a month. All apartments rented. Call 1-235-1770. 1-1-21

Real Estate for Sale 2

CHOICE LOCATION CENTER, lot 90 ft. frontage. 32xx Newell. $6500. Call after 4 p.m. 452-6155. 2-3-29

LOT FOR SALE: Arlington Heights, 100x150. Call 931-4387. 2-1-18

FOR SALE: 40 acres of woodland retreat surrounded by beautiful Arcadia Valley, 300 feet from St. Francis River, where wild turkey, deer and squirrel abound. 35 years in Clark National Forest with excellent timber. 90 miles Granite City, 6 miles Ironton, 3 miles Lake Kilarney, $4,200. 1716 Maple. 2-1-21

Business for Sale 3

CAFE MOTEL Filling Station. Death in family is reason for selling. 4 bedroom modern house good terms, C. A. Reynolds, Hillsboro, Ill. 3-1-18

RESTAURANT: owner retiring. Perfect location. Call 876-2524 for particulars 3-10-12tf

IDEAL FRANCHISE for someone who is looking, to make money. Perfect for any couple! Call 876-2524 3-10-12tf

Business for Sale 3

12½ ACRES, ideal home site, 39 miles from Granite City, $18,000. Call 931-6546. 4-1-18

Trailers for Sale 5

MOBILE HOME MOVING — Fred W. Vogel, Ill. C.C. No. 26155 MC. Insured. Phone 1-259-0116, Hartford, Ill. 5-2-1

1968: 12 x 50 2 bedroom trailer, unfurnished. $300 down—take over payments. Call 931-5598. 5-1-25

1970 MODEL, 12'x60' Detroiter, 2 bedroom trailer furnished, with 50'x120' lot, city sewer, gas and electric. Call 876-0252. Steele-Kunnemann Agency. 5-1-21

10x60 WITH EXPANDO. New Moon, 3 bedrooms. With lot. $6000. Call 877-3857. 5-1-18

Houses for Rent 6

PRIVATE UNFURNISHED house, 3 rooms and bath. Call after 4:30 p.m. 876-0573. 6-1-25

SMALL HOUSE — furnished. Call 876-3613 6-1-18

COTTAGE: FURNISHED. — 3 rooms, gas heat, air-conditioned, carport. Utilities paid. Adults. Inquire at 2450 Hemlock. 6-1-18

5 ROOMS, built-in kitchen, 2 bedrooms, gas heat, basement. Convenient to bus downtown. No utilities. Deposit required. Call 931-0638. 6-1-18

REFINED ADULTS: 5 furnished. Washer, dryer. See, appreciate. Will sell. Owner finance. Call 877-0780. 6-1-18

FOUR ROOMS, bath, air conditioning. Garage. Call 797-0232. 6-1-18

FOR RENT or lease. New 3 bedroom brick homes. $165 month. Immediate possession. John Sobol Realty. Call 451-7431. 6-1-14tf

SMALL 3 ROOM house, furnished. 2307 (r) Lincoln. Call 931-4659. 6-1-18

5 ROOM HOUSE, shopping center area. Call 451-4777. 6-1-18

2 BEDROOM brick duplex, Westinghouse kitchen, central air, carpeted, draperies, storage. 2 children. $125. Call 877-8641. 6-1-18

3 ROOMS and bath on Iowa, unfurnished, clean and new paint, basement, new gas furnace and private parking. Close to bus line. No pets. Call 931-6025. 6-1-21

3 ROOM lovely cottage, completely furnished. 1716 Maple. References. 6-1-21

SMALL 6 room house, attached garage, gas space heater, no utilities. At 1513 North St., West Granite. $75 per month. Call 876-6017. 6-1-18

3 BEDROOM brick, built-in kitchen, family room in basement, fenced yard, $185 monthly. 2543 Pontoon Road. By appointment. Call 876-4082 or 1-314-892-5656. 6-1-28

DUPLEX, 2 years, modern, 3 bedrooms, full basement, ceramic bath and kitchen, garage. Phone 874-4665. 6-1-21

MOBILE HOME for rent. Holiday Park Mobile Home Park. Call 797-0390. 6-1-28

2 BEDROOM home, $85 month. 1816 Sixth St. (rear) Madison. Call 876-6467. 6-1-21

Apts. for Rent 7

UNFURNISHED 3 room apt. Newly decorated. 2503 Grand. Call 451-4784. 7-1-21

3 ROOM unfurnished apartment. Gas heat and water furnished. Couple preferred. See to appreciate. 2232 East 25th St. 7-1-18

FURNISHED APARTMENT, air conditioned, upstairs, female, 1 person only. Telephone 876-4606. Good location. 7-1-21

Apts. for Rent 7

LUXURY APARTMENTS. New 2 bedroom, carpeted, drapes, central air-conditioning, central master TV antenna. Modern kitchen. Basement storage locker. Lighted off street parking. Marine, Ill. Phone 1-887-4700. 7-2-25

2 ROOMS, unfurnished. Downstairs, private entrance. Adults. 2008 (rear) East 20th. Call 876-3405 or 877-2352. 7-2-8

3 ROOMS, unfurnished, upstairs, bath, private entrance. Adults. $37 month. 2010 E. 20th. Call 876-3405 or 877-2352. 7-2-8

4 ROOMS and bath. Heat and hot water furnished. 615 Niedringhaus. 7-1-18

2 BEDROOM duplex in Madison. W/w carpet. 1 child accepted, no pets. Utilities furnished. $140 month. References. Call 876-2973. 7-1-18

NEW DOWNTOWN APARTMENT
Furnished. 1 & 2 bedroom.
TRAVELODGE
Phone 876-2600

MOBILE HOME for rent. 4150 Division, Pontoon Village area. Call 931-0758. 7-2-1

LARGE 2-BEDROOM APT., near Worthen Park, furnished or unfurnished. Features: carpeting, draperies, central air conditioning, 15-foot kitchen, range, refrigerator, patio. Owner operated management, call 877-3983. 7-1-18

FURNISHED APT.
2 BR., oil heat, garage. Conveniently located.
Holsinger Agency
Phone 451-9998

APARTMENTS
SOME NEW - SOME OLDER
Furnished or Unfurnished
McMANAWAY AGENCY
502 Madison Ave. — 452-3363

WILSON PARK APTS., 26th and State: 2 bedroom apartments, efficiency apts., unfurnished. Heat and water furnished. Call custodian 877-0410 or Trust Dept. 876-1212. 7-10-15 tf

2 ROOM furnished apt. 2208 Washington. Inquire side door of house. 7-1-28

3 LARGE HEATED ROOMS at 2208a Grand. Call 877-0296. 7-1-18

LUXURY APTS. GASLIGHT WALK
Phone 931-2299
H. BAILEY

3-ROOM APTS., unfurnished, ground floor, refrigerator, stove, drapes, private entrance, $90 per month. Located midway Granite-Edwardsville-Alton. Close to I-270 and Route 3. Call 931-4537. 7-2-1

APARTMENTS — Furnished, semi-furnished, utilities paid. Call 451-9542 or 877-8224 7-1-3-72

TEN WIDE Mobile Home. Adults only. Bus to St. Louis. Call 873-6568. 7-1-21

5-ROOM UNFURNISHED, upstairs, heat and water furnished, $110. Call 877-1725. 7-1-18

3 ROOMS and bath. Stove and refrigerator if needed. Gas heat and hot water. 2112a Delmar. $55. 7-1-18

2 BEDROOM townhouse in Granite City. W/w carpeting, fireplace, 1½ baths. Call 877-2061 after 4 p.m. 7-1-21

2 BEDROOM brick duplex. Westinghouse kitchen, central air, carpeted, draperies, storage. 2 children. $125. Call 877-8641. 7-1-18

UNFURNISHED APT. 2-3 and 4 rooms. Good locations. Reliable people. Adults preferred. C. Jungels. Call 876-0016 before 5. 7-1-7-tf

3 ROOM and bath. Adults, no pets. Call 344-8970. 7-1-14

2 BEDROOMS unfurnished apt. All utilities paid. Call 451-7492. 7-1-18

3 ROOM furnished apt. 2111 Lincoln Ave. Married couples only. 7-1-18

3 ROOM APT. unfurnished, heat, water, electric furnished. 2106 E. 24th 7-1-14

FURNISHED 3 room upstairs apartment. 2250A Edison. Private entrance and bath. $125 includes utilities. For appointment call Walkers Jewelry. 451-4759 or 931-4309 7-1-7tf

MONTCLARE APARTMENTS, 1810 August St. has a 3 room-1 bedroom unfurnished apartment, drapes, carpeted, with all electric built-in kitchen. $145 month on a years lease. Includes all utilities. For appointment phone Walkers Jewelry, 451-4759 or 931-4309 7-1-11tf

REMODELED apartments, unfurnished. 2055 Cleveland. Call 451-5784. 7-1-21

2 BEDROOM DUPLEX "the finest" 1003 McCambridge. Low-low-low $110 mo. Hurry. Call 877-8973. 7-1-21

NOW LEASING . . . Modern New Apartments
Country Club Living with Private Swimming Pool and Tennis Court
PONTOON PLAZA APARTMENTS
★ 2 Bedrooms ★ Living Room with Dining Area ★ Complete GE Kitchen ★ Gas Heat and Central Air-Conditioning ★ Full Basement ★ Wall to Wall Carpeting ★ Ceramic Tile Bath ★
For information and application for lease . . . call 931-1330 or 452-8118 . . . today.
APARTMENT MANAGER IN APT. # 7

USE CLASSIFIED ADS TO BUY, SELL, SWAP RENT OR HIRE

DEADLINES: NOON SATURDAY for Monday Publication
NOON WEDNESDAY for Thursday Publication

MINIMUM CHARGE $1.00 (BOX NUMBER SERVICE CHARGE $1.00)

Rates:	First Insertion	Second Insertion	Fourth Insertion
	7c WORD	6c WORD	5c WORD

EXAMPLE: 15 WORDS, 1 TIME — $1.05; 2 TIMES — $1.95; 4 TIMES — $3.60

CANCEL YOUR AD DAY RESULTS ARE OBTAINED—
REFUNDS ARE BASED ON EARNED RATE

Apts. for Rent 7

TWO ROOM efficiency, completely furnished. Private bath and entrances. Singles only. Call 876-8390.

FURNISHED — 2 rooms & bath. Also bachelor apt. Located on Bryan or Edison. Call 877-4155 7-1-28

FURNISHED APTS., various locations, 2 and 3 rooms, $16 to $25 weekly, everything paid. Call 876-1562 anytime 7-2-1

3 ROOM FURNISHED apt. Utilities included. Conviently located. $125 per mo. Adults only. Inquire 2335 Grand 7-1-18

AVAILABLE FEB. 1st at PARKSIDE MANOR
2700 Center near Wilson Park
Lovely, 2 bedroom apt., Westinghouse kitchen, carpets, drapes, central air, patio, swimming pool, basement, laundry and storage area plus carports. Heat and water furnished.
$166.00 Month
Call 877-4566 or 451-9748

5 ROOMS DOWN, redecorated, new carpet, drapes, stove, refrigerator. 2444 Edison, adults. Call 877-4620 or 452-5316 7-1-18

3 LARGE, clean furnished rooms, private bath, carpet. Limit 2 adults. Reference. No pets. Call 876-8755. 7-1-18

3 FURNISHED rooms, private bath, gas heat, utilities furnished. Call 876-8630. 7-1-25

3 FURNISHED rooms, 2011 Bryan, water furnished. $50 month. 7-1-21

FURNISHED apartment, 3 or 4 rooms, clean, private bath and entrance. Park district. Adults. 2801 Iowa. 7-1-18

NICE two room furnished efficiency, utilities included, $12 week. 2130 Grand. After 4 p.m. call 877-0684. 7-1-18

UNFURNISHED 3 rooms, hallroom, bath. All utilities, $60 a month. 1 or 2 adults. Venice. Call 876-8487. 7-1-21

2 ROOM furnished apartment, carpeting, newly decorated. Utilities paid. Adults only. 2501 Washington. Call 876-4310. 7-1-21

ONE BEDROOM, completely furnished apt., tiled bath, air conditioned, drapes furnished. Only $95. Call 876-6772. 7-1-21

UNFURNISHED 4 very nice, newly decorated rooms, water and heat furnished. Inquire 1743 Edison. 7-1-21

FURNISHED, real nice 5 rooms, newly decorated, $35 week. Deposit required. Inquire 1743 Edison. 7-1-21

1 BEDROOM apartment, furnished. Call 876-4309. 7-1-21

3 ROOM furnished apartment for rent, all utilities furnished. 2576 Apt. 2, Washington Ave., City. 7-1-21

2, 3 and 4 ROOM furnished apartment. Private bath, gas heat. 2001 Missouri Ave. 7-1-21

3 LARGE ROOMS, bath, porch, yard, basement, on bus line, baby accepted. No dogs. Call 876-1044. 7-1-21

FOUR ROOMS and bath, furnished. Working couple preferred. 2145 Edison. 7-1-21

2-ROOM MODERN APT., electric range and refrigerator, central air. Lady only. Reference required. 2022 Cleveland. Call 877-0205 after 5 p.m. 7-1-11

2 & 3 ROOM furnished apartments. Heat furnished. Also a 3 room furnished house in good condition. 3000 East 23rd St. 7-1-28

THREE furnished rooms apartment in Granite City. Utilities paid, $85 a month. Call 1-235-1770. 7-1-21

UNFURNISHED: Three large rooms and bath, downstairs, $55 month. 1728 Delmar. Call 876-5455. 7-1-21

FOUR ROOM furnished apartment. Heat and utilities furnished. Call 345-0535 or 451-5728. 7-1-18

SPACIOUS 2 bedroom brick duplexes. Pontoon Beach area. Stove and water furnished, $130. Call 875-5257 or 875-7157. 7-2-1

ONE AND TWO room furnished apartments. Newly decorated. Van May. 849 Niedringhaus Ave. 7-1-28

FOUR ROOMS and bath, upstairs, utilities, working couple. 1615 4th St., Madison, Ill. 7-1-18

Rooms for Rent 8

CLEAN SLEEPING rooms for men. 1513 Second street, Madison. Phone 876-6218. 8-7-12tf

SLEEPING ROOM for rent. Use of kitchen, washing facilities. Call 931-0394. 8-1-18

SLEEPING ROOM, 1304a Niedringhaus. Private entrance. 8-1-21

Rooms for Rent 8

ONE ROOM efficiency apartment. Gentlemen. 2146 State. 8-1-28

Business for Rent 9

2 OFFICE ROOMS for rent. 100% location, 2nd floor, Morriss Bldg., 19th and Edison. $50 per month. Call 876-4400. 9-4-16tf

BELLEMORE VILLAGE Shopping Center—Stores now complete, 20'x52' and 20'x54' in our new heated and air conditioned mall. Excellent traffic locations. Call St. Louis, 1-314-531-7739. 9-1-28

1222 19th ST. STORE or office with basement, excellent business location, approximately 1200 sq. ft. Call Henry H. Haffner Real Estate Co., 6524 Clayton Rd., St. Louis, Mo. 1-314-644-3777. 9-1-18

TAVERN FOR RENT. 2800 Nameoki and Edwardsville road. Phone 877-2729. Mary Schmidt. 9-1-28

Misc. for Rent 10

SPRINKLERED WAREHOUSE SPACE FOR RENT
5,000 to 40,000 Sq. Ft.
As Low As 15c Per Sq. Ft. Annually
Granite City Industrial Center Truck and Rail
MORRISS REALTY CO.
Agents
1907 Edison Ave. 876-4400

Trailers for Rent 11

TRAILER FOR RENT. 10 ft. wide. See at Lake Drive Mobil Home Park or call 931-4138. 11-12-14-tf

MOBILE HOME for rent: 4150 Division, Pontoon Village area. Call 931-0758. 11-2-1

TRAILER SPACE. Phone 877-5491. 11-1-21

Trailers for Sale 5

SHADED LOT in park for trailer up to 42 feet. Call 931-0215. 11-1-21

2 BEDROOM, 10x50. Private lot, $95 month. 2212 Edna. Phone 876-5658. 11-1-18

2 BEDROOM, large, $91 month, plus utilities. Call 931-0215. 11-1-18

Houses Wanted 12

2 BEDROOM home in nice area. Will pay cash. Write P.O. Box 693, Granite City, Ill. 12-1-18

WANTED TO BUY: 3 bedroom brick, basement, in good area. Write Box 91, c/o Press-Record 12-9-10tf

3 BEDROOM house in nice area. Will pay cash. Write P.O. Box 693, Granite City, Ill. 12-1-18

WANTED TO RENT: 2 bedroom house or duplex, close to bus, in Granite City area. Middle aged couple. Good references. Call 274-0094 after 6 p.m. 12-1-21

Cars for Sale 15

'65 G.T.O., 389 four barrel automatic trans., call 451-9532 after 3:30 15-1-21

1969 CHEV. ½ ton pick-up. 12,000 miles. Call 876-3205 after 5. 15-1-18

STUDEBAKER PICK-UP. 1965. 6 cyl., automatic. $195 or trade for ?. Call 877-6325. 15-1-25

1965 PONTIAC GTO. New tires, mint condition. Reduced for quick sale. Call 877-4540. 15-1-18

1965 PLYMOUTH Sport Fury, 383, 4 speed, Mag wheels, new clutch, buckets. Must sell. Call 931-1298. 15-1-18

LICENSE SERVICE
JAMES W. WALKER
2450 Iowa, Granite City
Phone 877-1976

Cars for Sale 15

1967 CHEVY ½ ton pickup. Low mileage, good condition; 1966 Pontiac Catalina, 4 dr. h.t., p.s., p.b. and air, good condition. Call 797-0194. 15-1-18

CORVETTE, 1961, soft top, 283, 3-speed. Needs interior. $800. 931-4393. 15-1-18

1965 PLYMOUTH Fury. Excellent condition. Must sell. Phone 931-2245. 15-1-25

1965 DODGE truck, V-8. Standard, air, camper cover, full bed, storage cabinets, good tires. Sharp. $1395. Call 877-0548. 15-1-18

For Quality Used Cars Plus Money Saving Deals Check
BOB'S AUTO SALES
1412 State 877-0086

1965 GRAND PRIX Pontiac, $700. Full power. Call 931-4387. 15-1-18

We Pay Cash for Good Clean Cars Any Make or Model
LaRUE'S AUTO SALES
2261 Madison Ave., 877-6304

1965 DODGE Polara, 4 door, air cond., power brakes and steering, new tires, muffler and tail pipe, new tune-up. 46,000 actual miles. Call 1-877-4647. 15-1-21

1963 CADILLAC Coupe Deville. Clean car. 1523 Lindell. 15-1-18

1968 CHEVY Impala, 4 door. 2910 Denver. 15-1-18

1965 DODGE Polara, 4 door, air cond., power brakes and steering, new tires, muffler and tail pipe, new tune-up, 46,000 actual miles. Call 1-887-4647. 15-1-25

1955 CHEVY Nomad. Call 931-6377. 15-1-21

LEAVING FOR SERVICE: 1964 Chevy, 2 door, 6 cyl. Accept any reasonable price. Call 877-1566. 15-1-21

1969 FORD XL, like new, 22,000 miles, full power, air, automatic. Call 931-3482 after 5 p.m. 15-1-21

HARLEY DAVIDSON Sprint, 250cc, runs good. 396 engine parts. Call 877-1809. 15-1-21

1963 VOLKSWAGEN, rebuilt motor, new tires, $450. Call 877-6877. 15-1-21

1966 FORD Bronco, 4 wheel drive. Call 876-3251. 15-1-21

WE WANT YOUR BUSINESS!

NEW USED

JACK SCHMACKER

Don Wood

Bob Simon

Jan Langenstein

32 NEW DODGES IN STOCK

Don Tanese

Deel With A Good Guy

LOCATION 1911 MADISON AVE.

WE'LL DEEL
GRANITE CITY DODGE

PHONE 876-3564

B. E. HOHLT SAYS... Right Now

BEAT INFLATION WITH THE PRICE FIGHTERS WHITE SALE SPECIALS

WITH PINTO 2 DOOR	WITH MAVERICK 2 DOOR
$1895.00 DELIVERED	$2150.00 DELIVERED
WITH ALL FACTORY STANDARD EQUIPMENT	WITH ALL FACTORY STANDARD EQUIPMENT

A-1 USED CARS A-1

CONDITIONED AND WINTERIZED
LOW PRICES — BANK FINANCING — HIGH TRADES

Stock # 2176A **1969 T-BIRD** Jet black, aic cond., 27,000 miles, one owner — — — — **$2995**

Stock # 1325B **1966 PONTIAC** Sport coupe, 6 cyl., auto. trans., low milage, red with white top — **$995**

Stock # 1608B **1965 CHEVROLET** Station wagon, dark green, air cond., V-8, power steering and brakes **$995**

Stock # 1617A-1 **1965 OLDSMOBILE "88"** 2-door, hardtop, dark blue, power steering and brakes — — — **$795**

Stock # 1655A **1965 FORD** Country Squire — — — — — — **$695**

Stock # 1170A **1964 OLDSMOBILE '88'** 4-dr., hardtop, blue & white, very clean, air cond., power steer. & brak. **$795**

Stock # 1747A **1967 RAMBLER** Rebel, 4-dr., air cond., power steering and brakes, V-8 — — — **$1195**

Stock # 1691A **1964 FORD** Fairlane, 4-dr., 6 cyl. standard trans. — — — — — — **$395**

Stock # 1904B **1968 MUSTANG** 2-dr., hardtop, red, V-8, power steering — — — — — **$1595**

Stock # 1915B **1963 FAIRLANE** 2-dr., hardtop, sport coupe, V-8, air cond. — — — — — — **$395**

Stock # 1994A **1968 RAMBLER** Ambassador, 4-dr., V-8, air cond., power steer. & brakes, very clean **$1895**

Stock # 2145A **1966 FORD** Country sedan, V-8, air cond. power steering & brakes, one owner **$1295**

B. E. HOHLT, FORD Inc.

1837 Madison Ave. 876-0300

For Quick and Efficient Service On Your Car or Truck
STOP IN AND SEE - - - - - **HAROLD CHITWOOD**
SERVICE MANAGER
"WE SERVICE ALL MAKES"
B. E. HOHLT, INC.
1837 MADISON AVE. GRANITE CITY, ILL.

R-96 10-SPEED Road Ranger transmission. Completely rebuilt. Phone 345-0720. 15-1-18

1958 CHEVROLET station wagon, good rubber, perfect second car. Call 877-6877. 15-1-21

1966 CHRYSLER, new tires, brakes, tune-up, etc. Good condition. Cheap. After 5 p.m. call 876-5605. 15-1-21

1947 DODGE 1 ton truck, dual wheels, 29,000 actual miles. $550. Call 877-7130. 15-1-18

1964 FORD Galaxie 500, convertible, good top, clean inside, automatic transmission, back fenders rusted out on quarter panel, $250. Phone 931-2452. 15-1-21

1964 CHEVROLET Impala, 2 door hardtop, red, standard transmission, 283 V-8 engine. Call 876-7484. 15-1-21

Misc. for Sale 17

FURNITURE — New or used. Before you buy, give Perdue a try. Perdue Furniture Co., 910 Madison Ave., 452-7197 or 877-9385. 17-3-10tf

3-D MAGNETIC SINGS for all types business's, fast service, 2869 Washington. Phone 876-4057 Cupid Signs. 17-1-21

Hank Skinner Says...
There are no extra charges on expert TV repair. Call me for any TV problems for color or black and white.
Dave Says...
We also have expert service on all major appliances. MAYTAG • ZENITH • G.E. or we have parts for you to do it yourself on all makes.
"A LITTLE OUT OF THE WAY— BUT A LOT LESS TO PAY!"
Supreme Appliance
2109 Johnson Rd., Granite City
452-5315 or 877-5559

Misc. for Sale 17

RENT a food locker— Lockers available at Troy Frozen Foods, 200 S. Main, Troy, Ill. 1-667-6332 17-12-10tf

LATEX WALL paint, $1.99 gallons, 8 colors and white. Pat's Discount, 1938 State. 17-4-23tf

GATES FORMS rented, crawlspace and basement. Call 931-2962. 17-1-18

FAST LICENSE SERVICE
Trucks, Passenger Cars
State Tax Service
FAHNSTER'S TIRE and SUPPLY
2800 NAMEOKI RD.
452-5354

SEWING MACHINE sales — rentals. New Necchies, Brothers, Nelcoes, Westerns; dress makers. Used electrics treadles, powers. Trade, terms. Motors, cabinets, attachments, parts. New typewriters. Closed Sunday, Mondays. John and Marie Montgomery, 2612 E. 25th. 877-2421. 17-4-1

BUILT-IN CABINETS? Allow me, a professional kitchen cabinet stylist, to come to your home and design the desired style of cabinets for you. We install and complete the job. Surprisingly low prices, no down payment. Free estimates and terms. Lifelong resident in Quad-City. Phone 877-0221 anytime. 17-1-25

BEAUTY ON A budget. Prices good (Mon.-Tues. and Wed.); Hair coloring (includes set) $3.50; permanent waves (complete) $4. Joseph's School. All work done by students. 2100 Delmar. Phone 876-9727. 17-11-tf

Misc. for Sale 17

COAL DELIVERED by the ton. Large egg or stoker, fast service. Rock, sand, cement, driveway-slag chat. Portable concrete steps. Portable dog kennels. Complete line of chain link fence, trash barrels. Butch's Coal & Material, 1331 Iowa. Call 877-1600. 17-2-1

HOST Cleans Your Carpet Without Water
FEDER & HUBER FURNITURE
Niedringhaus & Delmar Ave.

USED bicycles, tricycles, wagons, parts & service. Call Maryville 345-4948. 17-2-1

Misc. for Sale 17

SEWING MACHINES for rent, new or used straight or zigzag. Buy it later if you wish. Closed Sundays, Mondays. Big John's, 2612 E. 25th. 877-2421. 17-4-1

LET US fence your yard with chain link fence. With all double-dip galvanized material. All posts set in cement. For free estimate call 877-5400 or 876-2570 17-5-22tf

FOR SALE OR RENT
FOSTER IDEAL HOSPITAL BEDS
Also, wheelchairs, walkers and commodes. 80% reimbursable by MEDICARE.
MIDTOWN PHARMACY
877-1200 2057 Johnson Rd.

TYPEWRITER AND ADDING MACHINE rentals, late models, all types. Rentals applied to purchase price. Portable typewriters, all makes, students discount. Triangle Typewriter and Supply, 1916 State. 877-1912. 17-7-11tf

INBOARD-OUTBOARD boat, Mark Twain, 17', 150 h.p., power tilt, fiberglass, like new including trailer. Call 877-2345. 17-11-30tf

SLIM GYM: Free home demonstration. Phone 931-2571. 17-12-21tf

GERMAN SHEPHERD puppies, females $20, male $25, also 1 male 1½ years old. Phone 1-887-4647. 17-1-25

CARPET REMNANTS

Size	Description	Was	Save
12x21.3	Off-White Plush Shag .	$333.00	$243.00
12x5	Lavender Plush Shag . .	$84.00	$48.88
11x7	Red Tweed Kit. Carpet .	$77.00	$24.88
5.8x6.9	Blue Tweed Carpet	$34.00	$14.88
12x8	Bitter Sweet Shag	$32.00	$68.88
15x2.3	Green Heavy Scroll	$49.95	$18.88

CARPET and DRAPERY SAMPLES 10c each

VINYL CARPET PROTECTOR Regular $1.69 SALE Linear foot — — — **99c**

CARDIN'S CARPETS
1922 STATE STREET Phone 877-4475 GRANITE CITY

USE CLASSIFIED ADS TO BUY, SELL, SWAP RENT OR HIRE

DEADLINES: NOON SATURDAY for Monday Publication
NOON WEDNESDAY for Thursday Publication

MINIMUM CHARGE $1.00 (BOX NUMBER SERVICE CHARGE $1.00)

Rates: First Insertion 7c WORD — Second Insertion 6c WORD — Fourth Insertion 5c WORD

EXAMPLE: 15 WORDS, 1 TIME — $1.05; 2 TIMES — $1.95; 4 TIMES — $3.60

CANCEL YOUR AD DAY RESULTS ARE OBTAINED— REFUNDS ARE BASED ON EARNED RATE

Cars for Sale 15

CHECK MATHEWS

INSIDE HEATED SHOW ROOMS!

1970 CHEVELLE 2-Dr. H.T., Air, Power, Vinyl Top $2995
1971 PINTO W/W Tires, Wheel Covers & Extras $2495
1969 CAMERO 6-Cyl. Automatic P.S., Vinyl Top $1995
1969 CHEVELLE S.S. Orange, Blk. Top, 396 4-Speed $1995
1969 IMPALA CUSTOM CPE. Power Steer. and Brakes, Vinyl Top — $2295
1968 OLDS Convertible, Air & Power — $1995
1967 FORD WAGON V-8 Automatic — $1095
1967 IMPALA Sport Coupe, Stick, V-8 — — $1195
1967 CHEVROLET Sedan, V-8, Auto., Power Steering — $895
1967 DODGE POLARA Sedan, V-8, Auto., Power $1195
1967 MERCURY Hardtop, V-8, Auto., Power Steer. $1295
1967 FORD GTA V-8 Automatic, Power Steering $1095
1966 FORD WAGON Air and Power — $795
1966 RAMBLER REBEL V-8 2-Dr. H. Top Power Steering — $995
1966 CHEVELLE Sedan, 227 Eng., Automatic — — $995
1966 CHEVROLET WAGON, V-8, Automatic — $695
1966 PLYMOUTH WAGON, V-8, Auto., Air & Power $595
1965 BUICK ELECTRA 225 Air & Power — — $895
1965 PLYMOUTH WAGON, V-8, Auto., Power Steering — $395

MANY MORE TO CHOOSE FROM Heated Show Rooms

MATHEWS CHEVROLET
1511 NIEDRINGHAUS
Phone: 451-7913

Misc. for Sale 17

HOME SHOPPERS. Watkins products. Delivered. Call 876-6032 17-1-28

FAST AUTO license. We specialize in titles, out of state titles and renewal. Auto license and driver's license renewals. Wilson's, 2507 Grand. 17-5-31-71

TYPEWRITER AND adding machine rentals. Portable typewriters Royal and Smith Corona. Student discounts. Used desk model machines. Graham's Book Store, Niedringhaus and Delmar. 17-9-26tf

CLEANINGEST CARPET cleaner you ever used, so easy too. Get Blue Lustre. Rent electric shampooer $1. Maryland Market, 2205 Pontoon Road 17-1-11

OAK FIREPLACE WOOD, seasoned from the hills of Missouri. Call 877-3799. 17-1-21

AUTOMATIC WASHER— guaranteed perfect condition, $55. Call 452-3123 17-1-18

SCHNAUZERS, miniature, AKC, puppies, $50. Also stud service. Call 931-2765 evenings. 17-1-18

EARN 8.15%
On Your Money!
CHURCH BONDS
Call 876-7484

WIGS AND HAIRPIECES, will sell at big discount due to being over-stocked. Call anytime, 797-0232. 17-1-18

USED REFRIGERATOR and stove, good condition, both $50. 2444 Iowa. 17-1-18

3-PC. BEDROOM SUITE, $35, large Coldspot refrigerator, $50. Call 931-2556. 17-1-18

Misc. for Sale 17

SEWING MACHINES

2—1970 TOUCH & SEW Machines Save Up to $100 Off
2—1970 Model 478 In Walnut Cabinet Save Up to $60 Off
1—Used Singer Portable Round Bobbin $19.95
1—Used New Home Desk Model $24.50
1—Used Keisware Walnut Console $14.50

ALL CARRY A GUARANTEE AND READY TO SEW

3210 Nameoki Rd. Phone 8876-0151

SINGER CO.

FULLY RECONDITIONED late model auto. washers, good looking, will deliver. Call 877-6038. 17-1-18

FOR SALE: One 2-month-old female German Shepherd, one 3-year-old. Reg. Call 931-6032. 17-1-18

3 PONIES, children's pets. Any child can ride these ponies. Call 931-3098. 17-1-18

HONDA 350, 1970, $600. Call 876-8374. 17-1-18

PHILCO wringer washer, $50. Formal slip with hoop. 2833 Grand. Phone 877-5073. 17-1-21

DAWN and Barbie clothes. Packaged. 50c to $1.25. 2813 East 24th. Call 876-4865. 17-1-21

AKC COLLIE. Male. $35. Call 931-1041. 17-1-21

2018 EAST 20th. Bargain Center. Wall plaques, used furniture and rummage. Open 6 days a week from 9 to 9. 17-1-21

1932 PONTIAC, V-8, good shape. 250 gal. fuel oil tank. Equalizer trailer hitch. See at 5109 Maryville road. 17-1-21

BASEMENT SALE, Monday and Wednesday, 6 p.m. Items galore. 2649 Delmar. 17-1-18

BABY BED, bunk beds, complete. Like new. Phone 931-0736. 17-1-21

120,000 BTU gas furnace, like new, $135. Call 877-5529 after 5 p.m. 17-1-21

BEAGLE HOUND for sale. 1508 2nd St., Madison. 17-1-18

BELSAW saw sharpening equipment. Call 877-5141. 17-1-21

HONDA 450, 1969, $600. Call 876-8374. 17-1-18

WHITE gas stove, $25. Call 876-7236. 17-1-21

FREE: Brown-white part beagle dog, 3 years old. Call 877-7042 after 3 p.m. 17-1-21

AVON COLLECTORS. Call 876-7973. 17-1-21

AUTOMATIC washer and dryer, $100 each; portable 19" TV, $65; double bed, springs and mattress, $50; portable electric sewing machine, $35; small bar-size refrigerator, $65; 2 work benches, $15 each; 4 excellent tires, 15" whitewall, $60; misc., etc. Call 877-7130. 17-1-18

BRAND NEW portable sewing machine, perfect, $40; canister vacuum with attachments, $15; Kenmore automatic washer, perfect condition, guaranteed to work, $45; gas cook stove, clean, $30; oak table and 4 chairs, $15; gas cook stove, $15. Phone 931-2452. 17-1-18

1967 AMBASSADOR 990, power, air, clean, good condition, $995. Apollo snare drum. ½ horse electric paint outfit. Call 876-7874. 17-1-21

Misc. for Sale 17

OLD DINING ROOM set. China cabinet, buffet, table, $50. Call 877-2899. 17-1-18

OLD 1911 WINCHESTER automatic shotgun, $50. Call 877-2899. 17-1-18

IF CARPETS look dull and drear, remove the spots as they appear with Blue Lustre. Rent electric shampooer, $1. Lombardi Paint Co., 23rd & State St. 17-1-18

TRASH BARRELS for sale. Also rock, dirt and chat. Call Steve Benko, 876-0157. 17-1-28

2 SNOW TIRES and wheels, 7.75x14, Ford, $25. Good condition. Call 876-0086. 17-1-18

AKC WHITE tiny toy poodle, male, $85. Phone 877-4550 before 6 Monday. 17-1-18

FREE KITTENS to good home. Housebroken. 3149 Jill after 6 p.m. 17-1-21

DAVINET and chair. Call 876-0157. 17-1-21

CLEAN expensive carpets with the best — Blue Lustre is America's favorite. Rent shampooer, $1. Perdue Furniture, 910 Madison Ave., Madison. 17-1-18

RABBITS FOR SALE. Call 877-2613. 17-1-28

MAYTAG WASHER, like new. 36' extension ladder. Call 876-1491. 17-1-18

GERT'S A GAY GIRL — ready for a whirl after cleaning carpets with Blue Lustre. Rent electric shampooer, $1. Reese Drug. 17-1-18

DIAMOND, new, ladies set, $250 value, sacrifice $100. One pre-owned set $90. Call after 5:30, 876-5711. 17-1-18

GERMAN SHEPHERD puppies, females, $20; males, $25. Also one male, 1½ years old. Phone 1-887-4647. 17-1-28

BOXES? No! Cabinets? Yes! Hand rubbed, no production line. We take care to prepare your kitchen. We like to work— Won't you call us. Bill's Cabinet Shop, 877-5123. 17-2-11

FURNITURE, clothes, ladies sizes 7-9, antiques and some household items. Call 877-3340. 17-1-21

ONE OF THE finer things of life — Blue Lustre carpet and upholstery cleaner. Rent electric shampooer, $1. Maryland Market, 2205 Pontoon Road. 17-1-18

ELECTRIC hot water tank, 40 gal., good condition. 1129 Meridian, Granite City. 17-1-21

ONE SET of bunk beds, good condition with new mattresses. $45. Call 877-5698, 1903 Lynn Ave. 17-1-21

1967, 305cc HONDA, $350. 2101 Miracle Ave., Granite City. 17-1-21

Misc. Wanted 19

WANTED
• COPPER • BRASS •
• ALUMINUM RADIATORS •
LEAD and OTHER MATERIALS

O'DELL'S IRON AND METAL CO.
100 State St. Madison, Ill.
876-6680

WANTED: Used furniture. Any amount. Steinberg Furniture Exchange, 1824 State St., 877-5882. 19-11-20tf

WANTED: Your Kodak developing. 24-hour service. Graham's Book Store 19-4-18tf

PAY CASH for used furniture and appliances. Call 931-2452.

HAND DOLLIE, trading stamps, used coaster wagon. Call 877-1932. 19-1-18

WANT TO buy formals, size 40 to 44. Call 931-1842 19-1-14

RIDE WANTED to the vicinity of 10th and Spruce. Call 877-2966. 19-1-21

Business Opp. 21

FOR SALE or trade. 8 family apartment house. Located in the heart of Collinsville, Ill. $880 a month income. Will sell contract for deed. Phone 345-0720.

ATTENTION!! DIRECT sales distributors. Are you interested in a better deal? Call collect (714) 772-2811. Mr. T. E. Hatfield, Interstate Engineering Co. Anaheim, Calif. 92805. 21-1-14

MAN OR WOMAN: Reliable person from this area to service and collect from automatic dispensers. No experience needed . . . we establish accounts for you. Car, references and $995 to $1885 cash capital necessary. 4 to 12 hours weekly nets excellent monthly income. Full time more. For local interview write, include telephone number, Eagle Industries, 3938 Meadowbrook Road, St. Louis Park, Minnesota 55426. 21-1-18

Misc. for Sale 17

SINGER SPECIAL!
BUY 2 VACUUM CLEANERS FOR THE PRICE OF ONE!

BOTH FOR $88.00

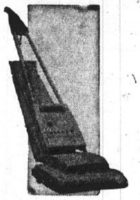

Singer Easy Credit Terms as Low as $5.00 Down — $1.75 Week

SINGER SEWING MACHINE CO.
BELLEMORE VILLAGE — PHONE 876-0151

Help Wanted 22

COMMUNITY UNIT SCHOOL DISTRICT No. 9
20th and Adams, Granite City, Illinois

Applications are being accepted for the position of
Maintenance Supervisor

Duties . . .
Direct, supervise, and regulate all operations required to carry out the maintenance program of the school district.

Qualification Requirements . . .
Thorough knowledge of building mechanical systems and construction trades
High School diploma or equivalency
Must be a resident of District No. 9 for the last 5 years
Supervisory experience is desired

Twelve month salared position; excellent fringe benefits

If you meet the above qualifications, an application may be obtained from the Personnel Office at the above address.

OFFICE SALES, factory skilled-unskilled to $650 mo. American Employment. 1715 State. Phone 452-1335. 22-1-25

MOBILE HOME salesman — part time. Male or female. Experience in real estate or automotive sales preferred. Reply in writing to Box 18 22-1-18

BEAUTICIAN WANTED. Salary and commission. Dorothy's Beauty Shop, 1504 Third St., Madison. Phone 877-0201. 22-1-25

JANITOR. CALL Friday after 5:30, 876-9672; also part time maintenance man. Conditions excellent. 22-1-14

MEN OR WOMEN. Full or part time. Phone 931-1158. 22-1-28

EXPERIENCED DEBIT SALESMAN
Immediate opening in Collinsville area. Small collectable debit with plenty of time for selling. $550 guaranteed to start. Prefer age 25 or over, married, good auto, knowledge of area. Contact Daniel V. Good, Rockford Life Ins. Co. 9:00 a.m. to 4:00 p.m. for interview apt. 344-1254.

WOULD YOU LIKE TO MANAGE
ONE OF THE MIDWESTS MOST COMPLETE FABRIC STORES
We also need full and part-time sales help. If you feel qualified to fill either of these positions write us at P.O. Box 21 and tell us why you think you are qualified to work in one of the most beautiful and complete sewing centers in the Granite City area.
FAB-N-TRIM
"We Sell Fashions By the Yard"

BARMAID WANTED: Voloski's Tavern, 500 State. 22-1-18

BABY SITTER wanted in my home, 719 27th Place. 22-1-21

Jobs of Int.—M 23

NEWSBOYS WANTED: Apply in person. Granite City News Co., 1414 19th St., or call 876-6050. 23-4-11 tf

MAN 50 to 60 Years Old
To work in Small Sales Office. Prefer Person with Some Knowledge of Light Typing, Filing and Dispatching of Workers.
Give Complete Resume
Write Box 20
c/o Press-Record

Jobs of Int.—F 24

SALAD GIRL wanted. Nights. Ph. 656-8820. 24-1-25

EXCELLENT SALARY, average $5 hourly, flexible hours. World Book Childcraft representative needed in some school areas. Call 344-7571 after 5 p.m. 24-1-18

SALES LADIES WANTED — Good commission. Call between 1 and 5, 931-4557. 24-1-21

Jobs of Int.—M 23

COLLEGE GRAD: Recent? We can help. Claims, administrative, sales or engineering. $7200 to $10,800. Call Mr. Davis, 1-465-4261. Data Placement Systems, Piasa Building, Alton. 23-1-18

ACCOUNTANT: Some public experience preferred. Local area, $9600. Call Mr. Davis, 1-465-4261. Data Placement Systems, Piasa Building, Alton. 23-1-18

MANAGER TRAINEE: Willing to learn. Draft free and bondable. Career position, $5400. Call Mr. DeVer, 1-465-4261. Data Placement Systems, Piasa Building, Alton. 23-1-18

Jobs of Int.—F 24

EXPERIENCED high stylist with following. If your not making 60% and paid vacations contact Joseph 876-9727. Work in comfortable and progressive salon atmosphere. 24-10-29tf

WOMEN: PART TIME, light deliveries, must have phone. Write Bonnie Jo Candies, Inc., Box 277, Portage, Ind. 46368. 24-1-21

LADIES, TAKE orders for 500 famous Studio Girl cosmetics, wigs and wiglets. Good Housekeeping approved. Full or part-time. No territory restrictions. No minimum. Will train. Phone 877-1567, 4-6 p.m. 24-1-25

BABY SITTER for one child. Bend Road area. References preferred. Call 451-4775 after 5:30. 24-1-21

TIRED OF a time clock? Want your own business, prestige and independence? We schedule days, evenings or part-time courses. Joseph's School of Hair Fashions. Call 876-9727. 24-1-18

TYPIST: Busy firm, capable girl, $350. Call Mrs. Hall, 1-397-4111. Snelling, 9460 W. Main, Belleville. 24-1-18

STENO: Consider beginner, new office, $350. Call Mrs. Berry, 1-397-4111. Snelling, 9460 W. Main, Belleville. 24-1-18

FREE: Dictaphone, Illinois firm, parking, $ open. Call Mrs. Berry, 1-397-4111. Snelling, 9460 W. Main, Belleville. 24-1-18

TYPIST: $370. Call Mrs. Thomas, 1-397-4111. Snelling, 9460 W. Main, Belleville. 24-1-18

FREE: Secretary, $400. Call Mrs. Berry, 1-397-4111. Snelling, 9460 W. Main, Belleville. 24-1-18

RECEPTIONIST: No shorthand. Accurate typist. Local. $325. Call Mrs. Skelton, 1-465-4261. Data Placement Systems, Piasa Building, Alton. 24-1-18

TYPIST: Convenient local firm, $350. 60 wpm or more. Call Mrs. St. Clair, 1-465-4261. Data Placement Systems, Piasa Building, Alton. 24-1-18

SECRETARY: $400. Fee paid. Must have legal experience. Call now. Mrs. St. Clair, 1-465-4261. Data Placement Systems, Piasa Building, Alton. 24-1-18

Employment Wtd. 25

TRASH HAULING. Barrels emptied. Phone 876-6707 25-2-8

CARPETS and furniture cleaned your home. Reasonable prices. Free estimates. Superior Carpet. Call 931-1420 or 931-4967. 25-1-16

Employment Wtd. 25

IRONINGS, 25-30 pieces, $4. Pick up and delivery. Phone 877-2395. 25-1-28

TRASH HAULING, barrels emptied, basements cleaned, barrels for sale. Call 877-4497. 25-1-28

TRASH HAULED, barrels emtied, basements and garages cleaned. Call Ray, 877-9024. 25-1-18

TRUCK & CAR SIGNS. All types. 3-D Magnetic. Fast service. Cupid Products. 2869 Washington. Phone 876-4057. 25-1-27

CUSTOM UPHOLSTERY, references furnished, pick-up and delivery. 808 Lee, Madison. Phone 876-6901. 25-1-25

HOME REPAIRS: All kinds, carpentry, plumbing, roofs, porches, basements, bathrooms, tile, trees cut. Call 931-5657. 25-1-11

CARPENTER WORK and remodeling. Also concrete work. Free estimate. Call 931-2452. 25-1-28

TRASH HAULING, basements, pits, garages cleaned out. Call 876-1776 25-1-21

CLEANING, woodwork, basements, garages. Interior painting. Call 452-5332. 25-2-11

TRASH HAULING, evenings & weekends. Call 876-6419. 25-1-21

TRASH HAULING: Barrels for sale. Call 876-6481. 25-1-28

Personals 26

BENNIE loves the Bitty. All kinds of that and to the end of the numbers. 26-1-18

Business Cards 28

GIGI'S POODLE PALACE — Grooming and bathing. Call 931-2336. 28-1-25

WINTER SPECIAL. Interior painting $30 per average size room. For free estimate call 345-5654. 28-1-25

SINGER COMPANY new repair station now in operation. Service on all makes of sewing machines and vacuum cleaners. For free estimate call Singer Company, 876-0151. 28-1-25

HOME REPAIRS, 26 years experience to give you first class work. No job too small. Call Joe Marsala, 877-6325. 28-2-8

INCOME TAX service. Ivan Harrison, 2562 Cleveland. Telephone 877-2880 for appointment. (Tax practitioner since 1937.) 28-2-8

BOB STRUBBERG'S INCOME TAX SERVICE
1016 Washington
Madison, Ill.
APPT. ONLY
Phone 451-9634

FURNITURE UPHOLSTERING and repairing, cushions refilled, overstuffed furniture a specialty. Bolliger Upholstering 1508 Pontoon. TR 6-8919. 28-10-11tf

AUTO LICENSE SERVICE, Judd, 2776 Madison avenue. 28-7-29tf

CARPENTRY: Well experienced in rathskellers, bars, paneling, room additions, garages. Call 877-2906. 28-1-25

INCOME TAX PREPARATION
B & K BOOKKEEPING
FOR APPOINTMENT
Call 876-1454
OR STOP IN
Hours 9 to 9 MON.-FRI.
9 to 5 SAT. & SUN
2914 Nameoki Rd.
GRANITE CITY, ILL.

FURNITURE UPHOLSTERING and repairing. Large selection of materials and vinyls. Custom work at reasonable rates. Modern upholstering. 1423 23rd Street. Phone 877-8392 or 877-8155 26-2-8

HAIR IS BEAUTIFUL WHEN WE DO IT!
RICHARD'S Hair Fashions
877-1045

REMODELING AND building specialist. Home improvement to complete buildings, fire and storm damage. Call anytime 345-5654. 28-1-25

I'M A PROFESSIONAL carpenter. Garages, carports, roofing and siding a specialty. Low contract prices, terms, free estimates. Phone anytime 877-0221. 28-1-25

MODERNIZE with beautiful vinyl siding, also aluminum storm windows. Call now for cheaper winter rates. Free estimates— 451-9938 or 452-5330 28-1-21

SCHNAUZERS: Grooming and stud service. Adorable, mischievous puppies. Terms available. Call 876-3517. 28-1-21

TERMITES, ROACHES, waterbugs, all household pests. Reasonable rates. All work guaranteed. Call Hall's Pest Control, 877-1517. 28-2-25

PLUMBING - HEATING: Remodeling and repair. Free estimates on up flush basement toilets. Call 931-0284. 28-1-21

Business Cards 28

KIDDIE KORNER
Hours: 6 A.M. to 6 P.M.
Phone: 876-4360
Sponsored by
FIRST BAPTIST CHURCH

TERMITES - Termites - Termites: Stop their damage now. We guarantee for five years at no extra cost to you. Stone Exterminators. Phone 876-1035. 26-1-28

BUY NOW
AND SAVE ON
SNOW TIRES
ALL SIZES
NEW AND USED
ECONOMY TIRE SALES
15th And MADISON
451-7620
Charlie Adams, mgr.

ROACHES, waterbugs, all household pests, $1.00 per room. Stone Exterminators, call 876-1035. 26-1-28

HAPPY DAY CHILD CARE CENTER
877-8834

JUNK CARS picked up, free. Call 876-6439 28-12-30-71

Lost and Found 29

LOST: BLACK cocker, grown, answers to Buddy. Vicinity 8th and Madison. Call 877-5319. 29-1-18

LOST, BLOND male 8 month cocker spaniel from 2900 W. 20th St. Reward. Call 877-4648 or 931-4182. 29-1-18

LOST: Silver poodle in Glenview area. Answers to 'Joey.' Call 876-2900. 29-1-21

LOST: Grown part collie, male, red and white, with some black on ears and around eyes. Answers to 'Flanigan.' Reward. Call 797-0999. 29-1-21

LOST: Female brown poodle. 2432 Woodlawn area, name Missy, old and sore ears. Call 797-0515 or 876-6061. 29-1-21

LOST Saturday evening, 3 mo. old female puppy. Black and tan terrier with white mark on chest. Name Cocoa. Vicinity 1600 block 4th St. Reward. Call 451-4787. 29-1-21

Notices 30

N-O-T-I-C-E
THE
RED CROWN DRIVE-IN LIQUOR
HAS NOW
CLOSED IT'S BAR SERVICE
CARRY-OUT & DRIVE-IN SERVICE
ONLY
312 Madison Ave., Madison

ANNOUNCING . . .
THE OPENING OF NIXON-ROBINSON
INCOME TAX
AND BOOKKEEPING SERVICE OFFICE
It costs no more for full time tax people. Our tax consultants are available 52 weeks a year and will be here to assist you if your tax return is questioned by the Internal Revenue later on this year.
Private Conference Rooms and Reasonable Rates
WAGE EARNERS
NO APPOINTMENT NECESSARY
INDIVIDUALS—FARMERS—BUSINESSES
NIXON-ROBINSON
TAX SERVICE OFFICE
1931 Edison · Granite City Phone 452-9800
IN COLLINSVILLE 345-6388 412 E. Main
IN ALTON 700 E. Broadway 462-3813

NOW
Plaza Pizza Featuring . . .
PIZZA - TACOS - TOSTADA
OPEN 7 DAYS A WEEK
4:00 P.M.

TAX RETURNS
Practicing Accountants - One Day Service
Located Bellemore Village
For Appointment Call 451-7767 — Or Stop In
BUENGER ACCOUNTING And TAX SERVICE
1506 Johnson Road — HOURS: 9:30 to 8:00 - Mon.-Sat.

ALCOHOLICS ANONYMOUS — Open meeting every Tuesday, 8 p.m. St. Elizabeth Hospital Library. For information call Arch Home, telephone 877-4987. 30-2-1

I WILL NOT be responsible for debts contracted by anyone other than myself on or after this date, Jan. 18, 1970. James H. Brandon, 1713 Olive St., Granite City, Ill. 30-1-18

Coming Events 31

SENIOR HIGH
UMYF CHILE SUPPER
NIEDRINGHAUS METHODIST CHURCH
20th and Delmar
SATURDAY, JANUARY 23rd
5 P.M. to 8 P.M.
Adults: $1.25 Child: 75c

SOCIAL: Given by Sacred Heart of Jesus P.N.C.C. Sunday, January 24. 930 Reynolds, Madison, Ill. 31-1-21

FIJAN-MAERAS AGENCY
REAL ESTATE & INSURANCE
452-1127

USE CLASSIFIED ADS TO BUY, SELL, SWAP RENT OR HIRE

DEADLINES: NOON SATURDAY for Monday Publication
NOON WEDNESDAY for Thursday Publication

MINIMUM CHARGE $1.00 (BOX NUMBER SERVICE CHARGE $1.00)

Rates: First Insertion 7c WORD Second Insertion 6c WORD Fourth Insertion 5c WORD

EXAMPLE: 15 WORDS, 1 TIME — $1.05; 2 TIMES — $1.95: 4 TIMES — $3.60

CANCEL YOUR AD DAY RESULTS ARE OBTAINED—
REFUNDS ARE BASED ON EARNED RATE

Coming Events 31

THE PUB LOUNGE
IS FEATURING
THREE JACKS & A JILL
WED., JAN. 20th -- 8 to 10 P.M.
1308 NINETEENTH STREET
Parking Available in Rear
Downtown Granite City
877-7181

FISH FRY
Every Friday
American Legion Auxiliary
TRI-CITY 113
CATFISH PLATE - - - $1.25
Sandwich - - - 75c
COD PLATE - - - - - - $1.10
Sandwich - - - 60c
SHRIMP - - - - ½ doz. $1.00
SHRIMP - - - - - doz. $2.00
SIDE ORDER—
Slaw or French Fries - 25c
(Also Hamburgers and Cheeseburgers)

Card of Thanks 32

We wish to extend our heartfelt thanks to all who so kindly assisted and for the words of sympathy and beautiful floral offerings extended at the death of our beloved wife and mother, GARNETTA PUSKAR. Special thanks to Rev. Kenneth Reeves, pallbearers and Pieper Funeral Home.

THE ROBERT PUSKAR FAMILY

32-1-18

I wish to thank all for the lovely birthday party and lovely gifts and cards. Especially those who helped Evelyn. Also for the hall. Thanks again.

EMMA TAPPEL

32-1-18

We wish to extend our heartfelt thanks and appreciation for the acts of kindness, messages of sympathy, beautiful floral offerings and Masses received from our friends, neighbors and relatives in the loss of our beloved Father. Our special thanks are extended to the Rev. Father Joseph Enright, Dr. J. C. Byers, the entire staff of the Colonnades, and the Pieper Funeral Home.

The Family of:
ALBERT J. MUELLER

32-1-18

The family of GEORGE SUDDETH wish to extend their sincere thanks to their many friends, neighbors and relatives for the beautiful floral offerings, memorials and kind expressions of sympathy during our recent loss of our beloved husband and father. Special thanks to Rev. Kenneth Brand, pallbearers, St. Elizabeth Hospital, and Lahey Funeral Home.

MRS. ETHEL SUDDETH
CHARLES (SONNY) SUDDETH

32-1-18

In Memoriam 33

In loving memory of MATT SMOCK, who passed away Jan. 16, 1957:

More and more each day we miss him,
Friends may think the wound is healed;
But little they know the sorrow,
Lies within our hearts concealed.

Sadly missed by:
DAUGHTER JEAN and FAMILY

33-1-18

In loving memory of LINLEY L. WALK for our anniversary, January 17.

Deep in my heart you are fondly remembered,
Sweet happy memories cling round your name;
What I would give to see you smile,
To sit with me and talk awhile.
I often think of you,
The things you used to say and do;
I wonder why you had to die,
Without a chance to say goodbye.

Sadly missed by:
WIFE

33-1-18

In memory of DAVID JONES, Jan. 18, 1968.

Loved and missed by:
MOM, BROTHER, SISTER

33-1-18

Public Notices 34

BIDS WANTED FOR THREE (3) POLICE PURSUIT CARS

The Finance Committee of the County Board of Supervisors will accept sealed bids on three (3) Police Pursuit Cars, 1971, per specifications on file in Sheriff's office, Court House, Edwardsville, Ill.

Bids will be accepted up to 10:00 a.m. Friday, Jan. 29, 1971 in the County Auditor's Office, Court House, Edwardsville, Ill.

J. L. KRAYNAK
County Auditor

34-1-18

Public Notices 34

PUBLIC NOTICE

Notice is hereby given that there will be a written examination to create a list of eligibles for the Police Dept. Examination will be Saturday, January 23, 1971, at 9 A.M. at Veterans of Foreign Wars, 21st & Washington Avenue, Granite City, Ill. Applications may be obtained from Police Chief Ronald J. Veizer, Monday through Friday 8 A.M. to 5 P.M. On weekends at Police Desk, 9 to 5 P. M.

Qualifications for Policemen

1. The applicant must be between the ages of 21 and 35 years.
2. The applicant must be not less than 5 feet 9 inches in height.
3. The applicant must not be less than 160 pounds in weight and of good physical proportion.
4. The applicant must be capable of reading and writing the English language understandingly.
5. The applicant must have received a high school diploma.
6. 3 years residency within the city prior to examination.

RALPH L. ELLIOTT,
Chairman, Board of Fire and Police Commissioners,
Granite City, Illinois

34-1-7-11-14-18-21

NOTICE

Miles Laboratories, Granite City has filed with the Environmental Protection and Pollution Control Board a Petition for a Variance, in accordance with Title IX of the Environmental Protection Act. If the petition is granted, the petitioner will be permitted to burn greater than 2% sulphur coal during an episode in violation of the Environmental Protection Act and related regulations.

The Environmental Protection Agency solicits the views of persons who might be adversely affected by the granting of the variance. Any comments or inquiries should be addressed to: Bureau of Air Pollution Control, Environmental Protection Agency, 2200 Churchill Road, Springfield, Illinois 62706 (217/525-7326) —or—Bureau of Air Pollution Control, 1800 St. Louis Road, Collinsville, Illinois 62234 (618/345-0368).

DIANE DAVIDSON
Bureau of Legal Services

34-1-11-14-18-21

TOWNSHIP CAUCUS NOTICE

Notice is hereby given that on Tuesday, the 2nd day of February next, at Madison Recreation Center, 7th & "L" streets, Madison, Illinois, a Caucus of the Republican voters of Venice Township will be held for the purpose of nominating Republican candidates for the following Township officers:

Highway Commissioner
Assistant Supervisor

Which Caucus will be opened at 2:00 o'clock in the afternoon of said day.

Dated this 14th day of January, A.D., 1971.

Published pursuant to authority vested in me by Board of Town Auditors, Venice Township, Madison County, Illinois.

THOMAS W. FOLEY,
Town Clerk. 34-1-18

CAUCUS NOTICE

NOTICE IS HEREBY GIVEN, that on February 2, 1971, at Nameoki Township Hall a caucus of the Democratic Party in the Township of Nameoki in the County of Madison and State of Illinois will be held for the purpose of nominating candidates for the following offices:

SUPERVISOR
HIGHWAY COMMISSIONERS

This caucus will be opened at 7 o'clock p.m. Dated: January 14, 1971.

LOUIS WHITSELL
Nameoki Township Clerk

34-1-18

CAUCUS NOTICE

NOTICE IS HEREBY GIVEN, that on February 2, 1971, at Nameoki Township Hall a caucus of the Republican Party in the Township of Nameoki in the County of Madison and State of Illinois will be held for the purpose of nominating candidates for the following offices:

SUPERVISOR
HIGHWAY COMMISSIONER

This caucus will be opened at 8 o'clock p.m. Dated: January 14, 1971.

LOUIS WHITSELL
Nameoki Township Clerk

34-1-18

Public Notices 34

NOTICE

Lipsett Steel Products, Inc. has filed with the Environmental Protection Agency and Pollution Control Board a Petition for a Variance, in accordance with Title IX of the Environmental Protection Act. If the petition is granted, the petitioner will be permitted to open-burn boxcars at Granite City in violation of the Environmental Protection Act and related regulations until June 30, 1971.

The Environmental Protection Agency solicits the views of persons who might be adversely affected by the granting of the variance. Any comments or inquiries should be addressed to: Bureau of Air Pollution Control, Environmental Protection Agency, 2200 Churchill Road, Springfield, Illinois 62706 (217/525-7326) —or—Bureau of Air Pollution Control, 1800 St. Louis Road, Collinsville, Illinois 62234 (618/345-0368).

DIANE DAVIDSON
Bureau of Legal Services

34-1-11-14-18-21

TOWNSHIP CAUCUS NOTICE

Notice is hereby given that on Tuesday, the 2nd day of February next, at Madison Recreation Center, 7th & "L" streets, Madison, Illinois, a Caucus of the Democratic voters of Venice Township will be held for the purpose of nominating Democratic candidates for the following Township officers:

Highway Commissioner
Assistant Supervisor

Which Caucus will be opened at 2:00 o'clock in the afternoon of said day.

Dated this 14th day of January, A.D., 1971.

Published pursuant to authority vested in me by Board of Town Auditors, Venice Township, Madison County, Illinois.

THOMAS W. FOLEY,
Town Clerk. 34-1-18

PUBLIC NOTICE

A public hearing will be held on a proposed zoning ordinance for the Village of Pontoon Beach.

The hearing will be held at the Long Lake Fireman's hall on Wednesday, Feb. 3 at 7 p.m.

DONALD McCASLIN
Zoning Board Chairman
Village of Pontoon Beach

34-1-18

(OFFICIAL PUBLICATION)

Call No. 476
Charter No. 6564 National Bank Region No. 7

REPORT OF CONDITION, CONSOLIDATING DOMESTIC SUBSIDIARIES, OF THE

First Granite City National Bank

OF GRANITE CITY IN THE STATE OF ILLINOIS.

At the close of business on December 31, 1970. Published in response to call made by Comptroller of the Currency, under Title 12, United States Code, Section 161.

ASSETS		
Cash and due from banks (including $2,725.90 unposted debits)		$ 5,151,831.37
U. S. Treasury securities		5,297,454.07
Securities of other U. S. Government agencies and corporations		3,699,940.24
Obligations of States and political subdivisions		7,520,654.62
Other securities (including $60,000 corporate stock)		2,359,046.69
Federal funds sold and securities purchased under agreements to resell		2,000,000.00
Loans		23,713,032.18
Bank premises, furniture and fixtures, and other assets representing bank premises		366,556.96
Real estate owned other than bank premises		75,597.92
Other assets (including $ none direct lease financing)		611,841.13
TOTAL ASSETS		$50,795,955.18
LIABILITIES		
Demand deposits of individuals, partnerships, and corporations		$18,350,910.75
Time and savings deposits of individuals, partnerships, and corporations		22,829,456.73
Deposits of United States Government		458,438.58
Deposits of States and political subdivisions		3,912,288.52
Certified and officers' checks, etc.		496,561.54
Deposits of commercial banks		11,000.00
TOTAL DEPOSITS	$46,058,656.12	
(a) Total demand deposits	20,701,521.89	
(b) Total time and savings deposits	25,357,134.23	
Other liabilities		958,476.24
TOTAL LIABILITIES		$47,017,132.36
RESERVES ON LOANS AND SECURITIES		
Reserve for bad debt losses on loans (set up pursuant to IRS rulings)		$ 503,136.84
TOTAL RESERVES ON LOANS & SECURITIES		$ 503,136.84
CAPITAL ACCOUNTS		
Equity capital-total		$ 3,275,685.98
Common Stock-total par value		800,000.00
No. shares authorized 80,000		
No. shares outstanding 80,000		
Surplus		1,200,000.00
Undivided profits		1,275,685.98
TOTAL CAPITAL ACCOUNTS		$ 3,275,685.98
TOTAL LIABILITIES, RESERVES, AND CAPITAL ACCOUNTS		$50,795,955.18
MEMORANDA		
Average of total deposits for the 15 calendar days ending with call date		$45,188,228.76
Average of total loans for the 15 calendar days ending with call date		23,598,726.00

I, P. H. Lichtenberger, President, of the above-named bank do hereby declare that this report of condition is true and correct to the best of my knowledge and belief.

P. H. LICHTENBERGER.

We, the undersigned directors attest the correctness of this report of condition and declare that it has been examined by us and to the best of our knowledge and belief is true and correct.

S. E. PERSHALL, JR.,
MELVIN C. WILMSMEYER,
H. R. FISCHER, Directors

WANT ADS GET RESULTS

(OFFICIAL PUBLICATION)

Call No. 476
Charter No. 14854 National Bank Region No. 7

REPORT OF CONDITION, CONSOLIDATING DOMESTIC SUBSIDIARIES, OF THE

AMERICAN NATIONAL BANK

OF GRANITE CITY, IN THE STATE OF ILLINOIS,

At the close of business on December 31, 1970. Published in response to call made by Comptroller of the Currency, under Title 12, United States Code, Section 161.

ASSETS		
Cash and due from banks (including $ none unposted debits)		$ 912,043.53
U. S. Treasury securities		3,289,288.90
Securities of other U. S. Government agencies and corporations		691,064.90
Obligations of States and political subdivisions		1,166,787.22
Other securities (including $ corporate stock)		12,000.00
Loans		4,484,810.07
Bank premises, furniture and fixtures, and other assets representing bank premises		214,652.34
Other assets (including $ none direct lease financing)		88,610.09
TOTAL ASSETS		$10,859,257.05
LIABILITIES		
Demand deposits of individuals, partnerships, and corporations		$ 3,175,900.22
Time and savings deposits of individuals, partnerships, and corporations		6,390,742.64
Deposits of United States Government		97,521.37
Deposits of States and political subdivisions		228,835.77
Deposits of commercial banks		54,944.91
Certified and officers' checks, etc.		123,772.70
TOTAL DEPOSITS	$10,071,717.61	
(a) Total demand deposits	3,555,974.97	
(b) Total time and savings deposits	6,515,742.64	
Other liabilities		189,267.68
TOTAL LIABILITIES		$10,260,985.29
RESERVES ON LOANS AND SECURITIES		
Reserve for bad debt losses on loans (set up pursuant to IRS rulings)		$ 63,039.79
Other reserves on loans		20,000.00
TOTAL RESERVES ON LOANS & SECURITIES		$ 83,039.79
CAPITAL ACCOUNTS		
Equity capital-total		$ 515,231.97
Common Stock-total par value		200,000.00
No. shares authorized 20,000		
No. shares outstanding 20,000		
Surplus		200,000.00
Undivided profits		115,231.97
TOTAL CAPITAL ACCOUNTS		$ 515,231.97
TOTAL LIABILITIES, RESERVES, AND CAPITAL ACCOUNTS		$10,859,257.05
MEMORANDA		
Average of total deposits for the 15 calendar days ending with call date		$ 9,991,607.62
Average of total loans for the 15 calendar days ending with call date		4,479,803.45
Interest collected not earned on installment loans included in total capital accounts		22,735.81

1, David E. Giese, Cashier, of the above-named bank do hereby declare that this report of condition is true and correct to the best of my knowledge and belief.

DAVID E. GIESE

We, the undersigned directors attest the correctness of this report of condition and declare that it has been examined by us and to the best of our knowledge and belief is true and correct.

H. F. KARANDJEFF,
M. F. WOLFE,
WILLIAM M. KOZYAK, Directors

Area Sports Agenda

THURSDAY, Jan. 14
(Basketball)

Coolidge 9th 60, Grigsby 32 (Mike Martinez 14, George Lynn 9)
Coolidge 7th 32, Grigsby 30 (Tom Schocker 15, Tim Luehmann 10)
Grigsby 8th 42, Coolidge 37, (Gene Logas 12, Steve Reinagel 13)
Collinsville North 9th 54, Prather 39 (Nick Harper 15)
Granite City Soph 54, E. St. Louis 51 (Tom Patterson 19)
Cahokia Soph 76, Madison 70 (Larry Evans 19)
Prather 7th 31, Collinsville North 25 (Rick Demaree 16)
Prather 8th 38, Collinsville North 34 (Darrell Austill 21)
more to kum

FRIDAY, Jan. 15
(Wrestling)

Roxana 40, Coolidge 18
GCHS varsity 25, Belleville-East 15
GCHS junior varsity 22, Belleville-East 17

THURSDAY, Jan. 14
(Wrestling)

Prather 33, Edwardsville 18

FRIDAY, Jan. 15
(Wrestling)

Grigsby 34, Prather 17

SATURDAY, Jan. 16
(Wrestling)

Hazelwood Quadrangular, McCluer 48, GCHS varsity 44, Hazelwood 40, Normandy 18

TODAY, Jan. 18
(Basketball)

Central 7-8 at Coolidge, 4 p.m.
Coolidge 9th at Madison, 6 p.m.
Grigsby 9th at Alton North, 4 p.m.
Alton Central 9th at Prather, 4 p.m.
Madison 7-8 at Collinsville Webster, 4 p.m.

TUESDAY, Jan. 19
(Basketball)

Venice JV and Varsity at Roosevelt, 6:30 p.m.
Madison Varsity at Belleville-East Tourney (Jan. 19-23)
Grigsby 9th (A & B) at Wood River, 6:30 p.m.
Grigsby 7-8 at Edwardsville, 6:15 p.m.
Collinsville Webster 7-8 at Prather, 6 p.m.

(Wrestling)

Belleville-East at Prather, 4 p.m.

WEDNESDAY, Jan. 20
(Basketball)

GCHS Varsity at Salem Tourney (Jan. 20-23)

THURSDAY, Jan. 21
(Wrestling)

Wood River at Grigsby, 4 p.m.

(Basketball)

Prather 9th at Coolidge, 4 p.m.
Coolidge 7-8 at Prather, 4 p.m.

Park Cage Leagues

THURSDAY, Jan. 14
Church League
Blue Division

2nd Baptist "B" 55, Nameoki Presbyterian 42 (Wally Jung 15, Lanny Harmon 13)
St. Joseph 55, 3rd Baptist 46 (Mike Garcia 17, N. Hill 15)

Classic League
Red Division

Hook's Tavern 63, Jacobsmeyer's 60 (Delmar Wortham 16, Joe Groboski 23)
Viviano's 61, Granite Sheet Metal 48 (Bill Evans 18, Paul Sitton 22)

TODAY, Jan. 18
Classic League
Blue Division

YMCA vs. Oonk's Drive-In, 7:30 p.m., Prather
Schuman Slim Gym vs. Arlington, 8:30 p.m., at Prather

Church League
Red Division

Sacred Heart vs. Nameoki Methodist, 7:30 p.m., at Coolidge
2nd Baptist vs. Tri City Park, 8:30 p.m., at Coolidge

TUESDAY, Jan. 19
Classic League
Red Division

Hook's Tavern vs. Granite Sheet Metal, 7:30 p.m., at Grigsby
Viviano's vs. Coachliters, 8:30 p.m., at Grigsby

Blue Division

Clark's Vikings vs. Granite City Realty, 7:30 p.m., at Prather
Zips vs. McDonald Axemen, 8:30 p.m., at Prather

Church League
Blue Division

St. Joseph vs. Nameoki Presbyterian, 7:30 p.m., at Coolidge
2nd Baptist vs. 3rd Baptist, 8:30 p.m., at Coolidge

WEDNESDAY, Jan. 20
Classic League
Blue Division

Arlington vs. Oonk's Drive-In, 7:30 p.m., at Prather
McDonald's Axemen vs. Clark's Vikings, 8:30 p.m., at Prather

Red Division

Hook's Tavern vs. Granite Sheet Metal, 7:30 p.m., at Grigsby
Viviano's vs. Jacobsmeyer's, 8:30 p.m., at Grigsby

THURSDAY, Jan. 21
Church League

Tri-City Park vs. Sacred Heart, 7:30 p.m., at Coolidge
Nameoki United Methodist vs. Graceland, 8:30, at Coolidge

Classic League
Red Division

Jacobsmeyer's vs. Victory Tavern, 7:30 p.m., at Grigsby
Hook's Tavern vs. Viviano's, 8:30 p.m., at Grigsby

Blue Division

Oonk's Drive-In vs. Zips, 7:30 p.m., at Prather
Schuman Slim Gyms, vs. YMCA, 8:30 p.m. at Prather

Roxana 9th at Grigsby, 4 p.m.
Grigsby 7-8 at Roxana, 4 p.m.
Jerseyville 7-8 at Venice, 6:30 p.m.
Madison Soph at Bethalto, 6:30 p.m.

(Wrestling)

Coolidge at Prather, 4 p.m.

FRIDAY, Jan. 22
(Wrestling)

Hazelwood V & JV at GCHS, 7 p.m.

SATURDAY, Jan. 23
(Wrestling)

GCHS at Southwest Mo. Invitational Tourney, noon
14th Annual GCHS Invitational Soph. Tourney, noon

Question:
What can you get 19,000 copies of for $1.00?
Answer:
A 14-word Press-Record Want Ad

WASHINGTON THEATRE
19th & STATE STREETS — 451-7777
HURRY!! Tonite & Tues. Only, Jan. 18-19—Starts 6:00
Lee Marvin ★ Jack Palance in "MONTE WALSH" and
Rod Taylor ★ Sue Kendall in "DARKER THAN AMBER"
★ Starts WEDNESDAY for 7 DAYS—Jan. 20 to 26 ★
A SMASHING, ROARING, ACTION PACKED BILL ★ SEE
★ GEORGE PEPPARD in ★
"CANNON FOR CORDOBA"
PANAVISION COLOR by DeLuxe
★ BRIAN KEITH in ★
"THE McKENZIE BREAK"
GP COLOR by DeLuxe United Artists
— NEXT ATTRACTION—Walt Disney's "ARISTOCATS" —
SOON! "I Walk the Line" Gregory Peck — Also
"Machine Gun McCain" "Cougar Country" Outdoor Adv.
For the BEST in Motion Pictures—Economy Prices
The WASHINGTON Is Your Best Buy—See You Soon

CALL US FOR CARRY-OUTS..... 931-6363
ITALIAN FOOD
DELICIOUS PIZZA
SPAGHETTI-MEATBALLS
ITALIAN BEEF SANDWICHES
THE PIZZA PIT
GASLIGHT PLAZA -- PONTOON RD.

Mister DONUT
"We're making a batch right now!"
Mister Donut
20c OFF
ON A DOZEN WITH THIS COUPON
DONUTS
REG. 94c VALUE, NOW 74c, PLUS TAX
Coupon Good Mon., Tues., Wed., Thurs.,
Jan. 18-21 Limit 1 Coupon Per Family
MADISON AVE. AT NAMEOKI ROAD

TRY A PRESS-RECORD CLASSIFIED AD FOR RESULTS

SCHOOL LUNCH MENU

Milk also is served, and bread and butter are served when the menu does not include a sandwich.

GRANITE CITY

SENIOR AND JUNIOR HIGHS

TUESDAY, Jan. 19 — Yon Mazetta, Tossed Salad, Cream Bread, Banana Cake.
WEDNESDAY, Jan. 20 — Italianna Beef Sandwich, Oven Brown Potatoes, Buttered Corn, Cherry Cobbler.
THURSDAY, Jan. 21 — Mightie-Mo Sandwich, Buttered Green Beans, Apple Crisp.
FRIDAY, Jan. 22 — First Semester Ends, Manager's Choice.
MONDAY — 2nd Semester Begins. Manager's Choice.

GRADE SCHOOLS

TUESDAY, Jan. 19 — Ham & Beans, Applesauce , Cole Slaw, Chocolate Cake with Chocolate Icing.
WEDNESDAY, Jan. 20—Creamed Turkey over Hot Biscuit, Mashed Potatoes, Buttered Green Beans, Pineapple Pudding.
THURSDAY, Jan. 21 — Manager's Choice.
Friday, Jan. 22 — Tuna Bumstead, Spaghetti with Tomatoes, Buttered Corn, Peanut Butter, Confection Cookies.
MONDAY, Jan. 25 — Chili with crackers, Peanut Butter Sandwich, Chocolate Covered Rasins or Choice of Fruit.

MADISON

BLAIR

TUESDAY — Ham & Cheese, Sliced Beets, buttered potatoes, corn bread, peaches.
WEDNESDAY — Meat Loaf & Catsup, green beans, fruit cocktail.
THURSDAY — Hot Dog on Bun, Buttered Corn, Spinach, Bread Pudding with Raisin Sauce.
FRIDAY — Beef & Macaroni, Creamed Peas, Carrot Sticks, Ice Cream.
MONDAY — Sloppy Joe on Bun, Peas, Cole Slaw, Apple Sauce.

DUNBAR

TUESDAY — Ham & Beans, Corn Bread, Sliced Beets, Sliced Peaches.
WEDNESDAY — Hot Dog on Bun, Sauer Kraut, Buttered Potatoes, Fruit Cup.
THURSDAY — Beef & Gravy, Whipped Potatoes, Green Beans, Pineapple.
FRIDAY — Fish Sticks, Macaroni & Cheese, Sweet Peas, Fruit Gelatin.
MONDAY — Spaghetti & Meat Sauce, Cole Slaw, Sliced Cheese, Apricots.

HARRIS

TUESDAY — Chili & Crackers, Cheese Squares, Peanut Butter Sandwich, Cinnamon Apples.
WEDNESDAY — Wiener Pieces, Sweet Potatoes, Celery Sticks, Fruit Cup.
THURSDAY — Sloppy Joe on Bun, Baked Beans, Pickles, Chocolate Cake.
FRIDAY — Fish Squares, Macaroni & Cheese, Beets, Pineapple.
MONDAY — Beans & Ham, Corn Bread, Carrot Sticks, Cherry Pudding.

LOUIS BAER

TUESDAY — Ham & Beans, Corn Bread, Pickled Beets, Pineapple.
WEDNESDAY — Chili & Crackers, Peanut Butter Sandwich, Cheese Squares, Fruit Cocktail
THURSDAY — Sloppy Joes, Pork & Beans, Sliced Pickles, Cookies.
FRIDAY — Sliced Wieners in Tomato Sauce, Oven Browned Potatoes, Sliced Peaches.
MONDAY — Spaghetti & Meat Sauce, Cheese & Celery Sticks, Seasoned Green Beans, Cherry Pudding.

JUNIOR HIGH

TUESDAY — Bar-B-Q on Bun, Baked Beans, Carrot & Celery Sticks, Sliced Peaches.
WEDNESDAY — Beef & Gravy, Buttered Noodles, Buttered Peas, Fruit Salad.
THURSDAY — Meat Loaf, Whipped Potatoes, Green Beans, Apple Sauce.
FRIDAY — Fish Squares, Macaroni & Cheese, Buttered Spinach, Apricots.
MONDAY — Chili & Crackers, Peanut Butter Sandwich, Cake.

SENIOR HIGH

TUESDAY — Hot Dog on Bun, Whipped Potatoes, Kraut, Carrot & Celery Sticks, Fruit Jello.
WEDNESDAY — Sloppy Joe on Bun, Hashed Browned Potatoes, Pork & Beans, Dill Slices, Peaches.
THURSDAY — Bar-B-Q Luncheon Loaf, Parsley Potatoes, Tossed Salad, Baked Apples.
FRIDAY — Fish Squares or Hamburger on Bun, Macaroni & Cheese, Stewed Tomatoes, Dill Slices, Apricots.
MONDAY — Salisbury Steak, Parsely Potatoes, Green Beans, Tossed Salad, Plums.

VENICE

TUESDAY — Barbecued Chicken, French Fries, Cole Slaw, Peaches.
WEDNESDAY — Pizzaburgers, Creamed Corn, Fruit Salad.
THURSDAY — Italian Spaghetti, Green Beans, Upside-Down Cake.
FRIDAY — Vegetable Soup, Grilled Cheese, Apple Pie.
MONDAY — Shellaroni, Peas, Chocolate Cake.

PAROCHIAL

ST. MARY'S

TUESDAY — Sloppy Joe on Bun, Baked Beans, Potato Chips, Gelatin.
WEDNESDAY — Vegetable Beef Stew, Biscuits, Tossed Salad, Fruit Cup.
THURSDAY — Lasagana with Meat Sauce, Peas, Cake.
FRIDAY — Vegetable Soup, Grilled Cheese Sandwiches, Cookies.
MONDAY — Chili with Crackers, Peanut Butter Sandwich, Cake.

ST. MARGARET MARY

TUESDAY — Hamburger & Gravy, Mashed Potatoes, Corn, Lettuce, Raisin Clusters.
WEDNESDAY — Spaghetti with Meat Sauce, Cole Slaw, Buttered Carrots, Apple Fritters.
THURSDAY — Beef Stew, Buttered Rice, Green Beans, Beets, Cup Cakes.
FRIDAY — Fish, French Fries, Buttered Peas, Cole Slaw, Gelatin.
MONDAY — Raviola, Buttered Corn, Lettuce, Peanut Butter Sandwiches, Pineapple & Banana Salad.

SACRED HEART

TUESDAY — Beef Stew over Rice, Glazed Carrots, Beets, Fruit Salad.
WEDNESDAY — Weiners, Pork and Beans, Tossed Salad, Applesauce.
THURSDAY — Fried Chicken, Sweet Potatoes, Green Beans, Cranberry Sauce, Oatmeal Cookies.
FRIDAY — Toasted Cheese Sandwich, Spaghetti with Tomato Sauce, Half a Boiled Egg, Lettuce, Pears.
MONDAY — Barbecued Pork Patties on Bun, French Fries, Pickles, Raisins.

ST. ELIZABETH

TUESDAY — Chili with Crackers, Celery and Carrot Sticks, Peanut Butter Sandwich, Cake.
WEDNESDAY — Fried Chicken, Mashed Potatoes, Green Beans, Fruit.
THURSDAY — Spaghetti with Meat Sauce, Tossed Salad, Peach Cobbler.
FRIDAY — Tuna Salad, Baked Potato, Buttered Peas, Chocolate Cake.
MONDAY — Sloppy Joe on Bun, Potato Stick, Whole Kernel Corn, Gelatin.

Helen Kurosz Dies at 77; Resident 53 Years

Mrs. Helen (Sleczka) Kurosz, 77, of 1005 Alton Ave., Madison, died at 1 a.m. yesterday at St. Elizabeth Hospital.

Mrs. Kurosz was born in Poland and lived here 53 years. She was a member of St. Mary's Catholic Church, Madison, the St. Stanislaus Lodge 1004, and the Polish Roman Catholic Union of America, Sacred Heart Society. Her husband, Sam Kurosz, died Jan. 28, 1944. A daughter, Miss Mary Kurosz, also preceded her in death.

She is survived by three sons; John Kurosz of Madison, Stanley Kurosz of New York City; three daughters, Mrs. John (Sophie) Petrosky and Miss Francis Kurosz of Madison and Mrs. Richard (Eva) Wojcicki of LeMay, Mo.; 14 grandchildren and 12 great-grandchildren.

Funeral arrangements are given in today's obituary column.

Jennings Whitener, 45, Disabled Veteran, Dies

Jennings E. "Eddy" Whitener, 45, a former resident of Granite City who resided in Hazelwood, Mo., died at 4 a.m. Saturday at his home. He had been disabled since World War II.

He was born in Fredricktown, Mo., and lived here from 1950 to 1964. During that period, he worked for the Granite City Army Depot. He was a member of the St. Louis Chapter of the Disabled American Veterans.

He is survived by one sister, Mrs. Lela Mince of Overland, Mo.

An obituary notice is given elsewhere in this issue.

Collide on 20th Street

While pulling out of the Shell service station, 20th Street and Madison Avenue, the auto of Clifton Hancock, 2149 Lee Ave., collided with the auto of Glendale F. Needham, 2151 Benton St., Thursday.

Window Broken

William Levy, 202 Abbott St., Venice, told police Sunday that vandals threw a large jack hammer bit through a rear window of his house at 4 a.m. Sunday.

STUDENTS BACK CHANCELLOR John S. Rendleman of Southern Illinois University-Southwestern in signing scrolls endorsing his position on the local campus. Rendleman received a unanimous endorsement from the SIU Board of Trustees in the midst of a controversy involving his handling of the estate of the late Secretary of State Paul Powell as executor.

Wagner Ainad Potentate, Adams Named

CHARLES WAGNER
New Potentate

DONALD ADAMS
Outer Guard

The 8,000 members of Ainad Temple, Ancient Arabic Order, Nobles of the Mystic Shrine, located at 609 St. Louis Ave., East St. Louis, have a new set of Divan Officers headed by Charles H. Wagner, 400 Chevy Chase Drive, Belleville.

Wagner succeeds Illustrious Potentate Edward G. Maag, an East St. Louis attorney.

A native of East St. Louis, Potentate Wagner attended East St. Louis schools, later graduating from Parks Air College. Wagner has been a member of Ainad since 1951, and was a member of the Ainad Drum and Bugle Corps for many years and also served as Drum Major. He served as President of the Uniformed Units, and also President of the Belleville Shrine Club in 1962-63.

Potentate Wagner was a commissioned pilot in World War II, and later served as an instructor and commercial pilot. He is a member of many Veteran groups, and a Past Commander of Amvets Post 121 in East St. Louis.

Serving as general chairman of last year's annual Shrine Circus, Potentate Wagner helped the Temple to enjoy one of its best Circus reports, and a donation to the Shriners Hospitals for Crippled Children was sizeable. Granite City was added to the Circus dates for 1970, and Belleville and Granite will be the scene for 1971.

Potentate Wagner is a sales representative for Genuine Auto Parts of East St. Louis. The following Officers were elected to the Divan with Wagner:

Harold G. Baker, Jr., Belleville, Chief Rabban; James E. Carter, Mount Vernon, Assistant Rabban; Charles G. Chenoweth, Belleville, High Priest and Prophet; William R. Popkess, East St. Louis, Oriental Guide; J. William Harrington, PP, Belleville, Treasurer; Francis D. Conner, PP, Belleville, Recorder; Bob Hardy, Belleville, 1st Ceremonial Master; Ralph E. Green, Belleville, 2nd Ceremonial Master; Jack Dempsey, Granite City, Director; Richard H. Ervay, Granite City, Marshal; Ray Tibbs, Mount Vernon, Captain of the Guard; Earl M. Potter, Belleville, Orator; Rev. Clarence V. Tolley of O'Fallon was reappointed as Chaplain.

The first order of business by Potentate Wagner was the appointment of Outer Guard, Donald Adams of Granite City, president of Granite City Glass Co.

St. Louis Man Charged With Deceptive Practice

Madison police arrested Carlos Wayman Conners, 31, of East St. Louis, at 2 p.m. Thursday in the Schermer Market parking lot and charged him with deceptive practice in allegedly attempting to cash a stolen check at the First National Bank in Madison moments earlier.

Cashiers at the bank said a man attempted to cash a $159 check from Bob's Auto Sales, St. Louis, drawn on the Bremen Bank and Trust Co., St. Louis, about 1:50 p.m. Thursday and that when they called the Bremen Bank they found the check and several others from the auto dealership had been reported stolen. Conners was released at 3 p.m. Thursday under a $100 ex parte bond.

Bus Causes Accident

A bus swinging wide to make a right hand turn from Madison Avenue onto 27th Street forced the southbound auto of Catherine Moser, 2405 Winters Drive, into the auto of Mrs. Francis Georgeff, 1347 Grand Ave., police reported. Minor damage to both cars was reported.

FIJAN-MAERAS AGENCY
REAL ESTATE & INSURANCE
452-1127

Mrs. Cora Keeton, 82, Dies In Belleville

Mrs. Cora Keeton, 82, of 2714 W. 20th St., died at 12:30 a.m. Saturday at Belleville Memorial Hospital where she had been a patient three days. She had been ill one year.

Mrs. Keeton was born in Raddle, Ill., and had lived here 25 years. She was a member of the Bethel Chapel Pentecostal Church. Her husband, Arthur Keeton, preceded her in death in 1940. Mrs. Keeton has 172 direct descendants.

She is survived by five sons, James Albert and Virgil Keeton of Granite City, Jimmie A. Keeton of Edwardsville, Harvey Keeton of Chester and Arlie Keeton of Willits, Calif.; four four daughters, Miss Minnie Keeton of Granite City, Mrs. Mabel Miller of Fulton, Mo., and Mrs. Pearl Steffins and Mrs. Nellie Miller of Chester; 67 grandchildren; 90 great-grandchildren and six great-great-grandchildren.

Funeral arrangements are given in today's obituary column.

House Gutted By Fire In Pontoon Beach

An unoccupied residence at Breckenridge and Garden lanes in Pontoon Beach was gutted by fire at 2 a.m. Saturday. The house is owned by Al Smith.

Fire officials said the fire had been burning for some time before they were called at 2 a.m. When they arrived they found one room completely destroyed. They remained on the scene until 4:30 a.m. Faulty wiring was believed the cause of the blaze. Damaged was estimated at $4,000 to the home and $2,000 to its contents.

Autos Collide

The autos of John Kurez Jr. Washington, Pa., and Clifford King, Collinsville, collided at 6:40 p.m. Thursday on Highway 162 near Louisa Street. Both were northbound on Highway 162 when King's auto struck the Kurez vehicle in the rear.

West Granite

MRS. PEGGY MOORE
2616 West 26th Street
876-3755

MRS. REGAN HOSTESS TO PROGRESSIVE CLUB

The Progressive Class of Second Baptist Church met last week at the home of Mrs. Elaine Regan.

Mrs. Melba Roberts opened the meeting with prayer and a song, "How Great Thou Art." Roll call was answered with a Bible verse.

After the business meeting, refreshments were served to Mesdames Naomi Rongey, Lana Stevens, Winnie Tucker, Maude Beadle, Edith Wilson, Eva Biggs, Nina Duggins, Naomi Burnett, Lena Beniviour, Louise Daniel, Florence Paul, Mrs. West, Mrs. Farrell, Viola Springfield, Louise Wallace, Mrs. Naler and Mrs. Dena Watson.

The meeting closed with prayer. Mrs. Nina Duggins invited the class to her home, 2115 Missouri Ave., for the next meeting.

* * * *

FIDELIS MEETING AT MAYBERRY HOME

The Fidelis Class of Second Baptist Church met at the home of Mrs. Ruby Mayberry, 2110 Nevada Ave., for its January meeting last week. Mrs. Minnie Cavins gave the devotion.

The class decided to give fruit baskets this month.

Those present were Mesdames Delores Ayers, Louise Mitchell, Wilma Gillham, Ruby Harper, Myra Grote, Alice Hoffman and two visitors, Mrs. Ruth Hassler and Mrs. Ruth Chapman.

The next meeting will be in the home of Mrs. Alice Hoffman, 1935 Benton St.

Fire Damages Home

Fire of undetermined origin caused an estimated $500 damage to the home of Ferman Marles, 1825 Market St., Madison, at 10:30 p.m. Saturday.

DIAL A PRAYER
797-0775

State Loan Sees Increase In Construction Activity

The State Loan and Savings Association, Niedringhaus and Edison Avenues, reorganizing last week for 1971, elected an additional officer and concluded that a favorable year is in prospect.

D. F. Little, who was reelected as president, commented that "predicting what will happen to the economy is a hazardous forecast to make and often amounts to a guess. But, granting that the war will be phased out, there will be an urgent demand for housing and an increase in building.

"Locally, there should be ample funds available to finance the building or purchase of housing required," President Little said.

"Interest rates have declined and are not apt to decrease to a lower level for some time locally. We are below the metropolitan interest rate."

Officers re-elected besides the president were Dr. A. H. Rode, chairman of the board; Alfred C. Stoever, vice-president; and Robert E. Backs, secretary-treasurer.

The newly-elected officer is Mrs. Roberta A. Hudson, assistant secretary.

Directors for 1971 selected at the annual meeting, unchanged from last year, are Dr. Rode, Little, Stoever, Backs, Bernard S. Miller, Carl A. Ranft and Dr. J. C. Byers Jr.

ROBERTA A. HUDSON

New Tax Office Opens Here Today

A Nixon-Robinson Tax Preparation and Bookkeeping Service office, opened here today at 1931 Edison Ave.

The local office will be operated on a franchise held by William B. and Ella M. Shindel, Edwardsville. Other Nixon-Robinson offices are operated in Jerseyville, Alton, Collinsville and Belleville.

Mr. Shindel is a Boy Scout commissioner for the Cahokia Mounds Scout Council.

Two Youths Admit Armed Robbery

Two boys, ages 12 and 15, confessed Saturday afternoon to an armed robbery in which they took a watch from a 12 year old Madison boy near the Stephen Maeras Industrial Park earlier in the day.

The two told Madison juvenile officers that they held a knife to the throat of the youth and searched him and another 12-year-old boy for money. When they found no money they took the watch and fled.

Police apprehended the pair in the restroom of a nearby restaurant in possession of the stolen watch and the knife used in the robbery. They were charged with violations of the juvenile code.

HOST CLEANS CARPET
WITHOUT WATER —
FEDER HUBER
NIEDRINGHAUS & DELMAR

Mitchell

MRS. LOIS WEEKS
128 Cynthia Lane
931-1493

Mr. and Mrs. Dale Spicer of Lenox Avenue motored to Sullivan, Ill., Saturday to attend the 50th wedding anniversary dinner of his cousin, Mr. and Mrs. Herschel Banks of Findlay, Ill.

* * * *

CHOOSE NAME FOR GIRL

Mr. and Mrs. Carl Dake, 650 Ashland Ave., are announcing the birth of their fourth child at St. Elizabeth Hospital Jan. 12. The infant girl weighed six pounds, eight ounces. They have selected Nancy Darlene as her name.

* * * *

ANNOUNCE BIRTH OF SON

Mr. and Mrs. Albert Gruwell, 635 Barkley Ave., are announcing the birth of a son Jan. 4 at St. Elizabeth Hospital. He weighed nine pounds, four ounces. They have chosen William Clay for his name.

* * * *

SECOND BIRTHDAY

Sharon Lynn Goucher celebrated her second birthday Wednesday at a party given by her parents, Mr. and Mrs. Terry Goucher, 641 Ashland Ave.

She was presented gifts. Present were Mr. and Mrs. Bill Howard, Rev. and Mrs. Harold Skipper, Mr. and Mrs. Marvin Goucher of Edina, Mo., and her sister, Tina.

* * * *

AWAIT NEW PASTOR

The Mitchell Presbyterian Church is busy getting ready for its new pastor, Rev. William F. Reipschlager. The new manse is being completed and members will meet there Saturday for final cleaning before the pastor and his wife move in.

Hits Parked Auto

The auto of Patrick J. Doles, Wood River, attempting to drive from a parking space, struck the parked car of Bernerd Maxfield, 80 Morris Court, on the Nestle Co. parking lot at 4:50 p.m. Thursday, police reported.

INSTALL IT YOURSELF OR WE CAN DO IT FOR YOU
Fedders GAS FURNACE

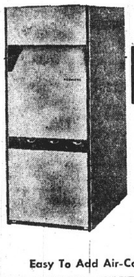

70,000 BTU For Small Homes $179.95
SAVE NOW!
100,000 BTU For Medium Size Homes $199.95
130,000 BTU For Larger Homes $229.95
• All Models come with a combination heating and air-conditioning Thermostat
• 3-Speed Blower
• 10-Year Warranty
• 1-Year Free Service
• A Size To Fit Every Job
Easy To Add Air-Conditioning Next Summer
LET OUR MAN VISIT YOUR HOME AND GIVE YOU A BID ON COMPLETE INSTALLATION.
PHONE 877-6000
Let Friedman's furnish heating for your home now when you need it most! Compact, modern design allows installation in basement or utility room and it's all fully assembled and controls are mounted in place and wired.
FRIEDMAN'S
FIFTH & MADISON 877-6000

Clean Craft Cleaners
★ ONE HOUR CLEANING ★
EAGLE STAMP
THIS WEEK'S SPECIAL
$5 WORTH OF DRY CLEANING For ONLY $4
MOTH AND MILDEW PROOFING PLUS DEODORIZING
2601 MADISON AVE. PICK UP & DELIVERY PHONE 876-7722

With the price of everything going up, we've held the price on a good night's sleep!
Sealy firm guard still only $59.95 ea. pc., twin or full size
(Reduced last year from $79.95 to $59.95)

FIRMEST SET SEALY HAS FOR THE PRICE
One of the best things in life is still a bargain: a good night's sleep. We're bringing back the famous deep quilted Sealy Firm Guard at last year's reduced price! Same puffy Dura-Lux* cushioning and rich decorator cover. Same heavy gauge innerspring unit. Plus new edge to edge support and durability from exclusive Dura-Guard foundation. All this for very, very little! *cotton and urethane foam
QUEEN SIZE 60x80" 2-piece set $169.95
KING SIZE 76x80" 3-piece set $249.95
Sealy
For a great night's sleep, it's always
SEALY POSTUREPEDIC®
"no morning backache from sleeping on a too-soft mattress"
Designed in cooperation with leading orthopedic surgeons for comfortably firm support. This total plan for total comfort is the very best value in our sleep shop.
$89.95 ea. pc., twin or full size

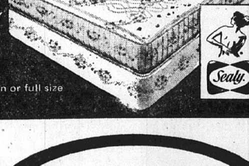

Sealy
FREE PARKING!
FREE DELIVERY!
CONVENIENT TERMS!
FRIEDMAN'S
FIFTH & MADISON
MADISON, ILLINOIS
PHONE 877-6000